THE BRAINERD DAILY DISPATCH

Volume 17, Number 268 | BRAINERD, MINNESOTA, WEDNESDAY, APRIL 17, 1918 | Price Two Cents

3 OF 12 DISTRICTS IN COUNTY OVER THE TOP, LIBERTY BONDS

TENTATIVE PROGRAM N. M. D. A. JUNE 7-8

Walker Summer Meeting of Development Association Combines Business and Recreation

Twin Cities, State Automobile Association, Ten Thousand Lakes Association, Etc Represented

The tentative program for the summer meeting of the Northern Minnesota Development Association, to be held at Walker on June 7th and 8th, has been completed and promises a combination of recreation and enjoyment in one of the most favored localities of the state from an outing viewpoint and the practical in the shape of improved land clearing demonstrations, discussion of sheep raising and other paramount issues before the husbandman of Minnesota today.

The Twin Cities will be represented on the program and short talks on their relations to Northern Minnesota as a tourist Mecca will be made. The State Automobile Association will also be represented and an address by a prominent official of that organization is being arranged for.

Efforts are being made to secure a speaker who can give a comprehensive idea of just what the tourist expects when he visits a new field of recreation, and correspondence is now being had with prominent recreation bureaus in the south.

The Ten Thousand Lakes Association of Minnesota will be discussed and the plans of that newly created organization made plain in an address by J. K. West of Detroit.

D. E. Willard, development agent of the Northern Pacific, Senator J. H. Baldwin of Frazee, Secretary E. W. McMahon of the St. Paul Association and Major E. B. Lynch of the 14th Battalion, Home Guards, Park Rapids are among the speakers already listed for the big gathering. The complete program will be published within a week. Meanwhile auto parties are being planned in the Twin Cities, Duluth and other parts, with Walker as the object point when June 7-8 comes around.

American Patrols Cross No Man's Land Found Enemy Gone

(By United Press)

With the Americans Afield, April 17—Two American patrols crossed no man's land and cleared out the German machine gun positions, but found the enemy gone. The weather is damp and cold.
short.

Turn Spies and Propagandists to Government

(By United Press)

Washington, April 17—The senate military affairs committee has begun work on the Chamberlain bill to turn spies and propagandists over to the military authorities. Civil authorities are planning to testify that numerous times propagandists have slipped through the nets of the civil laws because of the laxness of judges which contributed to this condition.

Austrian Premier Has Resigned

Zurich, April 17—It is reported that Austrian Premier Von Zeydler has resigned.

British Retake Meteren, Withdraw to New Line

(By United Press)

London, April 17—Gen. Haig reported that the British had recaptured Meteren and that the situation there was completely restored. "West of Wyschaetek last night we successfully counter attacked. East of Ypres on account of the enemy progress along the Lys river, the British deliberately and without interference from the enemy withdrew to a new line. South of Arras our line has been completely restored."

Germans Occupy Wytschaete, the British Advance

(By United Press)

With British Afield, April 17—Gen. Von Quist continues his drive toward Sazebro and is suffering heavy losses. Apparently the only enemy gains in the past 24 hours have been at Wytschaete which the Germans occupied last night but the British troops are advancing against and will probably retake it before nightfall.

Enemy Shot Down the Famous Virgin From Church Tower

(By United Press)

With British Armies, April 17—South of Ypres in an attempted enemy advance the famous virgin leaning from the church tower was shot down at close range and at last destroyed the figure overhanging the street since 1914 when the city was shelled by the Germans. Superstitous people have been contending that when the figure of the infant Jesus fell peace would be declared.

Bolshevik Ultimatum Chinese Authorities

(By United Press)

Tokio, April 17—The bolsheviki leaders on the Manchurian-Siberian border delivered an ultimatum to the Chinese authorities demanding the delivery of the Cossack leader Zminoff and disarming his forces. The Chinese refused and the bolshevik bombarded the railway station on the Manchurian border, the shells falling

Greeks Cross Strume River

(By United Press)

London, April 27—British headquarters, Salonika, reported that the Greeks have crossed the Strume river above Lactahonus and occupied five towns, the British occupy two villages.

KNUTE NELSON

Senior Minnesota senator who will run for fifth term.

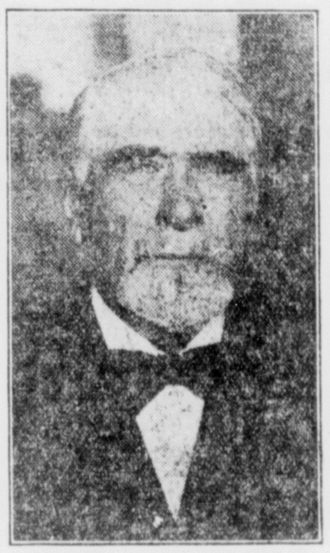

United States Senator Knute Nelson who has announced to friends that he will be a candidate to succeed himself. His formal announcement is expected soon. Senator Nelson, who is now 75 years old, is finishing his fourth term in the upper branch of the national legislature.

EXPERTS THINK ALLIES FALL BACK SLOWLY AND COSTING ENEMY LOSSES UNTIL READY TO STRIKE

Washington, April 17—The British forces in Flanders may be approaching. Battle of the Marne experts think that the allies will fall back slowly costing the enemy tremendous losses until the time is ripe to strike and will then launch a tremendous counter attack. The fact that Gen. Foch has not yet ordered a counter attack indicates that the situation has not yet reached a desperate stage.

Latest Telegraph

(By United Press)

TURKS TAKE DATUM

Constantinople, April 17—An official statement says that the Turks took Datum and Deli, the civilians welcomed us.

BULGARIAN CABINET RESIGN

Copenhagen, April 17—Bulgarian Premier W. E. Kerle and cabinet will resign, it is reported.

MINNESOTA MAN WOUNDED

Ottawa, Ont., April 17—The Canadian casualty list includes George Boucher, of Red Lake Falls, Minn., wounded.

French Generals Present Americans Croix-de-Guerre

With Americans Afield, April 17—French generals have presented the Croix-de-Gurre to Douglas Campbell of California, and Allen Winslow of Chicago. Each brought down a German airplane over the American aero field on Sunday. This is the first time that allied aviators have downed an enemy plane exactly on their own home grounds. Campbell got under the German and shot up while Winslow, aged 22, maneuvered around the enemy after shooting down, who became fussed, and he gave the enemy a cigarette.

Liberty Bond reports are coming in with the most encouraging returns. Three of the twelve canvassing districts in the county are already over the top: Daggett Brook, Bay Lake and Baxter townships have also raised their allotted sums.

The special canvass at The Northwest Paper Co. mill has already reached 80 per cent of the employees and nearly $8,000 is subscribed.

At the Parker-Topping Foundry the canvass is almost completed and about $5,000 is subscribed.

The Rogers-Brown Ore company whose main office is in Chicago, subscribed $25,000. R. D. Musser of Little Falls, telephoned this morning that the Weyerhaeuser companies in Crow Wing county would subscribe $3,000 to our credit. The Onahman Iron company has subscribed $1,000. The Hale Exploration company, of Duluth, fee owners in part of the Omaha mine at Woodrow, have subscribed $500.

Everywhere in the county the work is proceeding splendidly. The report from the Fort Ripley district this morning was not quite as encouraging as others have been, but a little more "pep" in the general attack and the charge of solicitors will soon change that.

In Brainerd the solicitors have met with only one flat refusal to buy. Of course this man is not through with the solicitors and there is no doubt that he will come across for all that is expected of him. He is a man who is known to be fully able to buy his quota but has not yet learned to take kindly to loaning his money to Uncle Sam.

In a few days the city committee will report the names of the slackers. The window of the Dispatch is now showing the names of all who have taken their quota

As well as it has been possible to ascertain, about 80 per cent of the county's quota is already subscribed.

SECRETARY BAKER

Head of War Department who has returned from France.

Secretary of War Baker has arrived at an Atlantic port from Europe, where he spent several weeks at the battle front and in the Allied capitals. The secretary returned to America on one of the large steamships which flew the German flag before the United States entered the war.

All Men Becoming 21 Since Last June Must Now Register

(By United Press)

Washington, April 17—The house military committee after long debate reported to the house and senate the resolution providing that all men becoming 21 years of age since the last registration must register.

Cathedral and Scene in Beautiful French Town Which Germans Will Soon Bombard

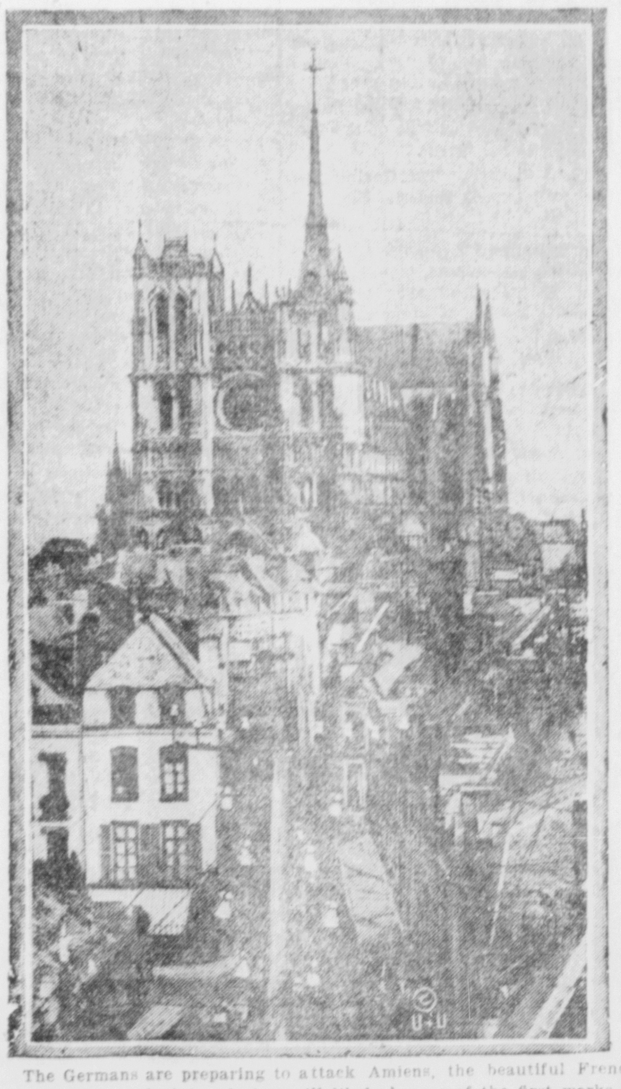

The Germans are preparing to attack Amiens, the beautiful French city, and this wonderful cathedral will likely be one of the first works of art to be destroyed. It is possible the British will have to give up the defense of the place, but so far they have been able to hold it.

WAR SAVINGS AND THRIFT STAMPS SALES

Month of March Shows a Good Record in Crow Wing County Postoffices, Help Win the War

Seven Postoffices in the "Double O" Class are Expected to Remove That Mark in Sales For April

The sale of War Savings and Thrift Stamps in Crow Wing county postoffices has already increased in March and these figures for the month have been given out by County Chairman H. F. Michael:

Postoffice	Sales
Brainerd	$5,079.08
Barrows	
Crosby	627.86
Cross Lake	38.31
Crow Wing	25.70
Cuyuna	30.24
Deerwood	390.27
Emily	
Fort Ripley	232.16
Garrison	
Hubert	41.78
Ironton	120.08
Jenkins	23.53
Littel Pine	
Manganese	
Merrifield	110.01
Nisswa	
Outing	
Pequot	107.96
Riverton	359.20

There are seven towns, Barrows, Emily, Garrison, Little Pine, Manganese, Nisswa and Outing in the 00 class and it is hoped they get busy and sell stamps in April.

BOLO PASHA EXECUTED

Noted International Spy Pays Penalty With Life.

Career Is Ended By Carrying Out of Edict of Court Martial at Vincennes.

Paris, April 17.—The execution of Bolo Pasha has taken place at Vincennes.

Paul Bolo, whose career has been closed by the French government was born in Marseilles. He studied for the law, but forsook that honorable profession for occupations which were varied and hazardous.

Just before the world war broke out Paul Bolo went to Egypt, where he met Abbas Hilmi, then the Khedive, for whom he became a trusted agent and from whom Bolo received the title of Pasha, which was been linked with his name.

After the flight of Abbas Hilmi to Switzerland in 1915, Bolo met him at Zurich, in company with the then German foreign minister, Gottlieb Jagow, and an arrangement was made to turn over to Bolo a sum of $2,000,000 to be paid in installments through the former Khedive, for the purpose of influencing the French press.

Bolo was arrested September 29, 1917, for receiving money from Germany for use in peace propaganda. After his arrest, there came sensational disclosures of his activities.

He was placed on trial for high treason February 4, 1918, was convicted February 14, and was sentenced to death.

BUY L. L. BONDS

IRISH FIGHT CONSCRIPTION

One Hundred Meetings Held In Protest Against Move.

London, April 17.—Meetings to protest against conscription have taken place in 100 parishes in Ireland, all classes of the population participating, says a dispatch from Dublin to the London Times. The clergy took a leading part in all the meetings. Resolutions of protest are pouring in from public bodies and Sinn Fein clubs are very active.

"Unquestionably," the dispatch adds, "the present temper of nationalist Ireland is deplorable. The country has lost all sense of proportion and has forgotten, not merely home rule, but the war. It is a country of contradictions, however, for in Dublin and some other towns voluntary recruiting has been remarkably good in the last few days."

BUY L. L. BONDS

GERMANY ANNULS NO CONQUEST AIM

Washington, April 16.—The German government has definitely annulled the peace resolution "Without annexations or indemnities," passed by the majority of the Reichstag last July, according to an official dispatch from France.

BUY L. L. BONDS

Chaplin to Don U. S. Uniform.

Los Angeles, April 16.—Charlie Chaplin, motion picture comedian, has been drafted and expects his call in June. Although he is an Englishman, Mr. Chaplin has waived his rights and expects to wear Uncle Sam's khaki in a short time. He is touring the country selling Liberty Bonds.

St. Paul Claims That Fulton-Willard Bout Will Take Place There

(By United Press)

St. Paul, April 17—F. E. Turgeon, manager of the St. Francis hotel, unqualifiedly claims that the Fulton-Willard bout will be staged in St. Paul, stating that he was raising $10,000 for it.

Bring Down German Airplane Near Paris

(By United Press)

Paris, April 17—An official bulletin says a German battle plane was brought down between Crevecour and Legranbbretuil, 50 miles northwest of Paris.

Suceeds Czernin

(By United Press)

Amsterdam, April 17—It is reported that Baron Stephen Gurian von Rajcz, former Austro-Hungarian foreign minister, has been appointed to succeed Count Czernin.

CANADA TO RUSH TROOPS

Call to Colors Extended to Bring Reinforcements.

Ottawa, April 17.—The Canadian government in an official statement announces that it has decided upon measures necessary to obtain immediately substantial reinforcements for the Canadian expeditionary force. Need for these reinforcements, it was asserted, has become imperative, because of the critical situation which has developed on the Western front.

An order-in-council has been formulated which provides that not only are youths of 19 subject to the provisions of the military service act, but also all other youths when they reach that age.

BUY L. L. BONDS

Schwab Is Shipbuilding Head.

Washington, April 17.—Charles M. Schwab has become director general of the emegency fleet corporation, and will assume entire control and direction of the construction of the government's shipbuilding program.

A. F. GROVES
Practice Limited to
Eye, Ear, Nose and Throat
Glasses Fitted Correctly
Office Iron Exchange Building.

DR. H. G. INGERSOLL
Dentist
First National Bank Bulding
Brainerd, Minn.

DR. C. G. NORDIN
Eye, Ear, Nose and Throat
Glasses Fitted
First Nat'l. Bank Bldg., Phone 5
Brainerd, Minn.

D. E. WHITNEY
Funeral Director
710 Front Street Brainerd, Minn.

W. F. WIELAND
Attorney at Law
First Natl. Bank Bldg. Brainerd

EARL F. JAMIESON, M. D.
Ransford Block
Office Hours 11 to 1, 3 to 5
Evening By Appointment

J. P. PROSSER
Heating, Plumbing, Repairing
Phone NW 723-W
717 Laurel Street
All Work Guaranteed
233tf

TURCOTTE BROTHERS
Fruits and Vegetables Specialty
Groceries, Flour and Feed
318-320 S. 6th St. Phone 254

Plan Your Garden
Also Flower Beds, and Landscape. Our large illustrated book will help. Write Duluth Floral Company and buy reputation seeds they grow.
Respectfully yours,
Duluth Floral Company

BROCKMAN FUR FACTORY
Furs Stored and Insured Against
Fire, Burglars and Moths.
712 Front Street Brainerd, Minn.

Chiropractors
8 Years experience, unfailing success. Graduates of Palmer School. Ready to receive Patients.
MRS. M. M. PAUL & PAUL.
Room 4, Best Theatre Bldg., Tel. 971

THE WEATHER

Weather Forecast for Next 24 Hours:
Warmer.

Cooperative observer's record, at 7 p. m.:

April 16—Maximum 62, minimum 42. Reading in evening, 48. Southeast wind. Cloudy. Light rain, .04 inch.

April 17—Minimum for the night 31.

LOCAL NEWS NOTES

News of Parties, Visitors, Visits, Deaths, Accidents, Etc., gratefully received by the Dispatch. Telephone Northwest 74.

Clark's for your wall paper. 251tf

G. D. Clevenger of Backus was in the city today.

See Nettleton for real estate. 226tf

T. H. Croswell and son Leslie motored to Gull River.

For Spring Water phone 264. tf

Brainerd Chapterof Masons bought $500 Liberty Bonds today.

Eyes examined, glasses fitted. Dr. E. E. Long, Ransford Blk. 179tf

Frank Bryant, hotel man of Jenkins, was in Brainerd Wednesday.

For bargains in houses and lots, see J. R. Smith, Sleeper Block. 226tf

D. D. Schrader, well known life insurance agent, is sick with the grip.

Send us a small rug as a trial. F. E. Olson, Phone 975. 267t2

P. A. Gough of Deerwood was in the city on his way to Little Falls.

Judge Walter F. Wieland speaks at the Best this evening for the Liberty Bonds.

50 foot lots, $50, Nettleton. 260t6

Beef has raised in price and round steaks are quoted two cents a pound higher.

Mrs. B. E. Lane and little daughter of Bemidji are visiting relatives in the city.

R. C. Jamieson and D. C. Peacock of Duluth were in the city on mining business.

Crystal Spring water, $1.00 month. L. Bourassa, Telephone 13. 541m

Rev. Gideon Powell of Anoka lectures at the First Methodist church this evening.

Mrs. John Johnson of 714 South Sixth street, has returned from a visit in River Falls, Wis.

Mrs. Frederick H. Campbell of St. Paul is visiting her parents, Mr. and Mrs. Charles Metcalf.

Special Sale—½ block, 6 50-foot lots, $300. Pay $2 per lot monthly. Easily cleared for big garden. If rightly cultivated these lots will pay for themselves in two years, maybe in one. Offer open this week. Nettleton. 1t

BEST THEATRE
TODAY
Sessue Hayakawa in
"THE CALL OF THE EAST"
See Ad

Mrs. T. E. Jones went to Aitkin this afternoon where she will teach a surgical dressing class.

Bargains in homes & lots. Nettleton. 230tf

The Misses Ida and Ruth Mampel of Gull lake have enrolled as students at the Brainerd Commercial college.

NOTICE Loyal Order of Moose! Thursday, April 18th is regular meeting night of the Moose. Initiation and smoker. Please be present. Clifford Russell, Secretary. 268t2

E. Dano drove from the Mott place to Brainerd Saturday to have some of his teeth extracted.—Pillager Herald.

William Tibbetts sold his Ford car in Bemidji. As Tibbetts said: "You can sell a little o' Ford any time any place."

Avoid the rush and send your rugs and carpets now. F. E. Olson, Phone 975. 267t2

Mr. and Mrs. Jack Hurley returned this noon from Wadena after a pleasant visit with Mrs. Hurley's sister, Mrs. Jack Breher.

Rev. C. P. Keast of Aitkin arrived in the city and will take part in the exercises and lecture at the Methodist church this evening.

Fran Carlson who broke a leg and several ribs in a runaway accident at Pillager November 27, left the hospital today and returned to his home.

Do your duty, buy Liberty Bonds. We accept them in payment at par on any of our big Patriotic Courses just starting Make your money do double duty. The Brainerd Commercial College. 268t3

J. G. Dawes, well known real estate agent, has returned from a winter spent in the west. He looks well and happy and said he was prepared to do a big business.

Liberty Bonds, liberty lots—both good. If you can't take both take a bond sure. Later you can exchange it for a liberty lot or home with Nettleton. 1t

The light rain starting Monday evening at 8 o'clock and continuing at intervals throughout Tuesday did a world of good to city and countryside. More is needed.

Vacuum cleaner for rent. Brainerd Electric Co., Phone N. W. 179, Automatic 6012. 263tf

A. W. Sather of Thief River Falls, is the relief man who will manage the local Western Union offices until Harry Schuminski returns from a two weeks' vacation in Winona.

For rent—Vacuum cleaner, Castle Electric Co., 717 Laurel street. Phone 870. 251tf

Word has been received in the city of the death of Rev. C. W. Boquist at his home in Minneapolis. Rev. Boquist was for many years pastor of the Swedish Bethany church of Brainerd.

Bainerd Cooperative Creamery Association is ready to receive bids for their new building. Contractors will find the plans and specifications at the office of County Agent E. A. Colquhoun, in the city hall. People who know of contractors that would like to submit bids are asked to bring this notice to their attention 268t2

Mr. and Mrs. Harry Schuminski left this afternoon for Winona where they will visit two weeks. This is the first vacation Mr. Schuminski has had since taking charge of the local Western Union offices.

Pathe Records. The Quality Record. W. J. Hall, Imperial Blk. 250t26

Miss Lillian Lee, sophomore at the Brainerd high school, makes the trip home to East Gull lake with her father by automobile every night now since the advent of the pleasant weather.—Pillager Herald.

Separate Liberty Bond campaigns are being carried on by the Northern Pacific shops and yards, The Northwest Paper Co., the Parker & Topping Co. foundry and the Minnesota & International Railway company.

A report circulated that Maurice LeMoine was dangerously sick with dropsy at the Sisters hospital is entirely without foundation. Mr. LeMoine this morning was working on his farm south of Brainerd engaged in seeding. He bought several Liberty Bonds.

D. M. Clark & Co. has a full line of Lawn Grass and Garden Seed. 263tf

Dispatch want ads cost but a cent a word the first insertion and a half cent a word thereafter. On Tuesday evening there were ads making up three-quarters of a column. The help wanted numbered 5, for rent 7, for sale 12 and miscellaneous 3. Telephone your want to the Dispatch, Northwest 74, or mail your ad or have it sent to the office. Ads are cash.

John Rudall and Chris Vidovich, charged with introducing liquor into dry Indian country, were before U. S. Commissioner W. A. Fleming for preliminary hearing. They were bound over to the federal court in bonds of $1500 each and in default of same were remanded to jail. They escaped at the time some weeks ago from their Oakland six near Bay Lake and abandoned 180 quarts of excellent whiskey and car and whiskey were confiscated by the officers. Special Officer E. G. Boyd, however, is getting to know one Austrian from another, and arrested both a few days later at Ironton.

THE DELINEATOR

The Fashion Authority of the World. The May Number Now Here 15c a Copy.

The Big Butterick Quarterly: for Summer is now here. Price 25c with certificate good for 15c in the purchase of any Butterick Pattern. The Tissue of Dreams—Butterick Patterns for May are here.

FASHION SHEETS FREE — Murphy's THE STORE OF QUALITY — FASHION SHEETS FREE

CIVIL SERVICE EXAMINATION

For Clerk-Carrier at Brainerd Postoffice on April 27th

The United States Civil Service Commission announces an open competitive examination to be held on April 27, for the purpose of establishing an eligible register for the positions of clerk and city letter carrier for the Brainerd post office.

Competitors will be examined in the following subjects: Spelling, arithmetic, letter writing, penmanship, copying from plain copy and reading addresses.

Applicants must have reached their eighteenth but not their forty-fifth birthday on the day of the examination. The age limits are waived, owever, in case of persons honorably discharged from the United States military or naval service by reason of disability resulting from wounds or sickness incurred in the line of duty. Male applicants must measure not less than 5 feet 4 inches in bare feet, and must weigh at least 125 pounds. Female applicants are not required to be of any specific height or weight. Married women will not be admitted to the examination.

Each applicant will be required to submit to the examiner on the day of the examination a photograph of himself, taken within two years, securely pasted in the space provided on the admission card sent him after his application is filed. Tintypes, group photographs or proofs will not be accepted.

From the eligibles resulting from this examination it is expected that certification will be made to fill existing and future vacancies. For application blank Form 1371) and "Instruction to Applicants," make inquiry at the local postoffice or address the District Secretary, Post Office Bldg., St. Paul, Minn.

No application will be accepted unless filed with the district secretary in time for him to arrange for the examination. The medical certificate attached to the application form should not be executed.

Dog Brought Criminal to Justice.

Traced by a dog, a criminal was brought to justice at Johannesburg, South Africa, recently. At the trial interesting evidence was given by the police as to how the accused was traced by dogs after the scent was taken by one of the dogs from the scene of the struggle. The detective described the dog's movement until it came to a stable boy's room, in which there were two natives and two beds. The two natives were sitting on the one bed, and the dog went up and smelled one of them. She then went to the vacant bed, smelled that, sat down and barked. The accused sat on the vacant bed and the dog went first to accused's companion and smelled him, placed her forepaws on his knees and barked. She subsequently picked accused out when he was paraded with eight other natives.

Best for Children

Experience proves that Foley's Honey and Tar is the best family medicine for children for coughs, colds, croup and whooping cough. Mrs. M. E. Schlarb, 556 Oakland Ave., Ashland, Pa., writes: "When my little girl gets a cold I give her a dose of it and it always relieves her. I cannot praise it too highly." H. P. Dunn, druggist. mwf

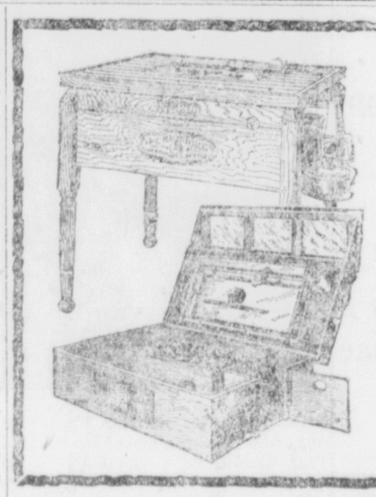

THE KLONDIKE
The Successful HOT WATER INCUBATOR
Handsomely Finished---Highest Grade Construction.
If You are going to buy an Incubator this spring it will pay you to come in and look over the KLONDIKE. Sold under a positive guarantee.
Slipp-Gruenhagen Co.
The Store of Dependable Hardware
N. W. 104 T. S. 332

SQUIRRELS APPEAL FOR HELP

Why Protected Inhabitants of White House Grounds Feel Called On to Protest Pet's Destruction.

Speaking of families, the squirrels in the White House grounds at Washington are up against it. Before the United States got into the war these grounds were largely open to the public, and the concrete walk along the front driveway was used daily by thousands of government employees going to and from work and by tourists.

Hundreds of persons made it a practice now and then to fill their pockets with peanuts to feed to the squirrels, and the little bushy-tailed creatures became so tame that they would sit along the concrete walk as pedestrians passed and beg.

When war was declared, however, the grounds were closed to the public. Police guards by day and soldiers by night keep all trespassers away. The squirrels have become lean and wild—those who have remained in the grounds—and the peanut vendors who for years have had their pushcarts near the east gate report a large falling off in sales.

Cut This Out—It is Worth Money.

Don't miss this. Cut out this slip, enclose with five cents to Foley & Co., 2835 Sheffield Ave., Chicago, Ill., writing your name and address clearly. You will receive in return a trial package containing Foley's Honey and Ta rCompound, for coughs, colds and croup, Foley Pills and Foley Cathartic Tablets. H. P. Dunn, druggist. mwf

Auto Livery
Art Liners
COOK'S BILLIARD PARLOR
Phone N. W. 925

BAD BREATH

Dr. Edwards' Olive Tablets Get at the Cause and Remove It

Dr. Edwards' Olive Tablets, the substitute for calomel, act gently on the bowels and positively do the work.

People afflicted with bad breath find quick relief through Dr. Edwards' Olive Tablets. The pleasant, sugar-coated tablets are taken for bad breath by all who know them.

Dr. Edwards' Olive Tablets act gently but firmly on the bowels and liver, stimulating them to natural action, clearing the blood and gently purifying the entire system. They do that which dangerous calomel does without any of the bad after effects.

All the benefits of nasty, sickening, griping cathartics are derived from Dr. Edwards' Olive Tablets without griping, pain or any disagreeable effects.

Dr. F. M. Edwards discovered the formula after seventeen years of practice among patients afflicted with bowel and liver complaint, with the attendant bad breath.

Dr. Edwards' Olive Tablets are purely a vegetable compound mixed with olive oil; you will know them by their olive color. Take one or two every night for a week and note the effect. 10c and 25c per box. All druggists.

Give me another pair of World's Work Shoes"

"—the last pair I had wore better and longer than any shoes I've ever bought. Gotzian certainly knows how hard a farmer wears his shoes. Those heavy, thick soles and triple stitched uppers stand the strain of hard knocks. I tell you, "World's Work" Shoes for me every time.

The "World's Work" Shoe is carefully built from top to bottom to fit the particular needs of the farmer. For over half a century the Gotzian "World's Work" Shoes have given good reliable service to many thousands of workers throughout the Northwest.

Go to a Gotzian Dealer and insist upon getting a pair of work shoes with the trademark stamped in the sole.

C. Gotzian & Company Park Square Saint Paul, Minn.

The Gotzian Shoe
"Fits Like Your Footprint"

Don't Merely "Dream" Things

Have a Savings Account.
Get some CASH Capital and DO THINGS

FIRST NATIONAL BANK
BRAINERD, MINN.
INTEREST PAID ON TIME AND SAVINGS DEPOSITS

CLEAN-UP SEASON

For the Inside We Have

T. L. Blood's paints and oils, Berry Brothers varnishes, Liquid granite floor finishes, and Luxberry white enamel finish, O'Cedar mops and oils and Liquid Veneer Furniture polish.

For the Outside

Shovels, rakes, hoes, spades, cultivators, wheel barrows and a great many other very useful articles.

White Bros.
Hardware and Sporting Goods
Tel. 57 :-: 616 Laurel St.

Do You Duty---Buy LIBERTY BONDS

WOMAN'S REALM

COMMENCEMENT EXERCISES SOON

To be Held by Brainerd Commercial College the Latter Part of May, Class of 30

MANY ARE HOLDING POSITIONS

Class to be a Patriotic One, Slogan "Over the Top," Colors are Red, White and Blue

Extensive plans are being made for the annual commencement exercises of the Brainerd Commercial College which will be held the latter part of next month.

The class this year will be a large one, there being about thirty who will receive diplomas. Out of this number many are already holding good positions, several in Washington in the civil service and one in a training camp.

It is planned to make this class a patriotic one. The members have already organized, and have chosen as their class motto, the slogan "Over The Top." The class colors are red, white and blue, most fitting in these war-time days.

The college has had a steady growth the past year, with the largest enrollment in its history. More calls for students to fill positions have been received than could be filled, which speaks well for the quality of work done and training given. Further announcements concerning the graduating exercises will be published later when definite dates have been decided.

Swedish Baptist Church

Rev. P. Alfred Peterson will have for his topic this evening, "Time—Past, Present and Future." The service last evening was most helpful to the many present. A number stayed after the close of the service. The meeting this evening will be as helpful and instructive. We begin promptly at 8:00.

Attention W. R. C.

Regular meeting will call to order at Elks hall Thursday afternoon at 2:30 sharp. All members are requested to be present. By order of president.

Mid-Week Service

The mid-week service of the First Congregational church will be held Thursday evening at the home of Mr. and Mrs. R. B. Withington. Service will commence at 7:30.

This Woman Found Relief

Backache, sore muscles, stiff or swollen joints, rheumatic pains, dizziness and like symptoms are caused by disordered kidneys and bladder. Mrs. Thos. H. Davis, Montgomery, R. F. D. 3, Ind., writes: "I doctored months without relief. I commenced using Foley Kidney Pills and got relief. Eight bottles cured me." H. P. Dunn, druggist. mwf

His Patience Exhausted.

A friend liked to tease Max. One day when he thought she had been too rough with him he jammed his hands deep into his overall pockets and, backing away from her, asked, "What do you think I is—something to pay with or something weal?"

TO REPEAT CANTATA

"Resurrection Light" to be Presented at Methodist Church Next Sunday Evening

The chorus and orchestra of the Methodist Episcopal church will repeat the Easter Cantata, "Resurrection Light," by special request, next Sunday evening, April 21st at 7:45 P. M.

The chorus and orchestra gave this beautiful cantata Easter Sunday evening before an audience that filled the church auditorium and many have requested that it be repeated.

Dr. E. E. Long will direct the chorus and will be assisted by Miss Signe E. Beck, contralto; Oscar Henning, tenor; Miss Fern Hitt, violinist; Wm. Rodenkirchen, cellist, and Morris D. Folsom, pianist.

A most excellent evening of music is in store for all who attend. The public is most cordially invited.

MAKE WORK EASIER

Brainerd People are Pleased to Learn How it Has Been Done

It's pretty hard to attend to dues
With a constantly aching back;
With annoying urinary disorders.
Doan's Kidney Pills have made work easier.

So thousands have gratefully testified.

They're for bad backs.

They're for weak kidneys.

Brainerd people gratefully recommend Doan's.

Mrs. W. H. Everest 807 S. Seventh St., Brainerd, says: "I used to have terrible pain in my back; it fairly made me sick. After any exertion my back would be sore and lame and it was a hard matter to get through with my housework. My kidneys didn't act as they should and as Doan's Kidney Pills had been used in the family with great results I started to take them. It was no time before I got relief and I always get the same good results now when I use Doan's Kidney Pills."

Price 60c at all dealers. Don't simply ask for a kidney remedy—get Doan's Kidney Pills—the same that Mrs. Everest had. Foster-Milburn Co., Mfgrs., Buffalo, N. Y.

Schwab's Story on Himself.

When it comes to borrowing money Charles M. Schwab, president of the Bethlehem Steel company, says he will take second place to no one. You remember the story about the former Pittsburgher trying to make a "touch" for $2,000,000 and the banker calling Mr. Schwab's attention to the fact that he already owed the bank several millions, and his reply was that he had forgotten all about it. Mr. Schwab, at the New York Players' club, related another "touch" he made. "I wished to enlarge the Bethlehem Steel company," he said, "to cope with conditions, for that was the only munition plant in the world free from contract obligations. I went to Philadelphia and called upon Mr. Stotesbury. I outlined my plans, leading up to telling him that I required money. He listened attentively and responded heartily: 'We'll go the limit with you. You can call on us for $500,000.' 'That won't be a starter,' I protested. 'Why, Mr. Baker over in New York has offered me many times that sum and he doesn't even know me.' 'That,' he shot back at me with emphatic promptness, 'is the reason he is ready to loan it to you.'"

AMUSEMENTS

At the Best Tonight

About a dozen years ago two almond-eyed children, both players on the stage in one of the biggest theatres of Tokio, Japan, found themselves mutually attracted to each other, but, after the way of most childish friendships, it was soon forgotten in other and newer interests.

The boy was Sessue Hayakawa, nephew of the manager of the theatre and who had quite an important part in the company of Madame Yacco, the famous star. The little girl was Tsuru Aoki who merely furnished "atmosphere" and stayed about because her parents were stage people.

Years afterwards in faraway America, at the huge University of Chicago, two clever young Japanese people shared the same books and were often seen about the campus studying or playing tennis together. Both

SESSUE HAYAKAWA
Lasky-Paramount

were very athletic and both were taking courses in English literature and drama.

Hayakawa was making translations of many of the English classics including Shakespeare. Later he became an actor in moving pictures and migrated to Hollywood, California, where he was soon joined by his old time friend and playmate and college mate, Tsuru Aoki.

Before many months a little cottage was rented and Mr. and Mrs. Hayakawa, very happy in their charming home, began making a real Japanese garden around their bungalow and building a garage, which by the way has since had to be enlarged to accommodate their several motors.

Some of the best known pictures in which Hayakawa has appeared, usually supported by his wife, are "The Cheat," with Fannie Ward, "Alien Souls," "Honorable Friend," "Each to His Kind." "The Bottle Imp," from Robert Louis Stevenson's famous story, and many others. The latest in which the two appear together is "The Call of the East," which will be shown tonight at the Best theatre.

Dorothy Dalton at the Best Tomorrow

Dorothy Dalton is a Chicago girl of great determination. She made up her mind very early in life that she was to become a successful actress. Of course she met opposition form her parents. Her father wished her to take up the study of law,

Dorothy Dalton.

following her graduation from the Sacred Heart Academy, Chicago.

She would doubtless have made a success at law, for she possessed great argumentative ability at that time, not only winning her point with her father, but even persuading him to provide her tuition for a course at the American Conservatory of Dramatic Art.

Upon her graduation from this school she commenced her stage career in support of Virginia Harned in a stock company. Later she played with Hackett-Hemway for two years, did ingenue roles with Wright Huntington's company, and finally spent two years on B. F. Keith's circuit with an act of her own.

Following this vaudeville excursion she joined the Thomas H. Ince forces, her first appearance having been in "The Disciple." Her varsatility and personal charm have now rewarded her with an enviable position among the stars of the "filmament" where she is known as one of the screen's most charming "vampires."

Miss Dalton's first picture under Paramoutn auspices is "The Price Mark," a tremendously vivid photoplay of life in the art studios in Paris. This is to appear at the Best theatre tomorrow.

CLIPPED FROM PRESS NEIGHBORS

Advice to Charley

Charley Durell called at The Herald office Saturday and advertised his farm for rent. He is suffering from rheumatism and we advised him to marry a good looking widow as the best remedy.—Pillager Herald.

Some Fish! Some Dinner!

Fish for dinner. We were invited to help eat a pickerel dinner on Tuesday at Mr. Crow's. The pickerel caught by Rolley Crow in the Crow Wing river weighed over 18 pounds, was three feet long and 17 inches around. Some fish.—Pillager Herald.

Good to His Mother-in-Law

As were looking up the road Sunday afternoon we saw coming what looked like an English tank, but it proved to be a Mr. Levine with his wife, mother-in-law and seven children. Nine in all, in an automobile on their way from Blackduck via Pillager and Brainerd to Michigan. Automobiles with good roads are fast succeeding travel by train.—Pillager Herald.

Dahl's Kids—Their Twins.

Editor Dahl motored to Backus and Hackensack Friday to distribute the initial numbers of the Backus Bugle and Hackensack News, which with the Pillager Herald, all three papers published by him and probably some more due in the near future. Mr. Dahl is rapidly becoming the Hearst of northern Minnesota as publisher but not in his war attitude for Mr. Dahl is one of Minnesota's most patriotic and loyal editors.—News Editor, Pilalger Herald.

Doing Fairly Well

A bouncing 11-pound baby boy arrived at the home of Mr. and Mrs. G. J. Sherlund Sunday afternoon at 2 o'clock. Parents are doing fairly well under the circumstances. Things do come high in Brainerd.—Shirt Lake Breezes of Deerwood Enterprise.

Hooray, Skinnay!

There is no school in Dist. No. 105 this week as Miss Holt has tonsilitis and went to Duluth Sunday.—Hamlet Lake and Vicinity Correspondence, Deerwood Enterprise.

Knighthood Still in Flower

Thursday night a resident was passing the Wheel-Arch garage accompanied by his wife and two other ladies, when a stranger, who is said to be a St. Paul man, made an insulting remark. The Deerwood man was not slow in calling down the guy from the saintly city and the result was that the latter departed from our town with a pair of bum glims, some broken nippers and a pulpy proboscis.—Deerwood Enterprise.

The Point of View.

A number of Kentucky mountaineers had just arrived at Camp Taylor. Probably not one of them had ever been out of the hills before this trip to the camp. One young fellow was standing on a slight elevation where an excellent view of the camp could be obtained. His mouth and eyes were wide open and his whole expression was one of astonishment and wonder. A sergeant approached and said, "Well, how's it look?"

"Gee, this is a big place," answered the new addition to the army.

"Oh, if you think this is big wait till you get to France," said the sergeant.

"My God, ain't this France?" asked the rookie, in a surprised voice.

Many Trench Diseases.

The unparalleled conditions of modern warfare are found by Dr. J. E. Lind to have brought to the military surgeons two new types of cases. One of these is shell shock, apparently due to the emotional strain upon the nervous system; and the other is a surprisingly large number of ailments arising from the peculiar environment of the trenches. A relapsing fever, a transient nephritis, and frostbite of the feet are the three chief disorders resulting from trench life. There are also trench enteritis, trench skin, trench diarrhoea, trench rheumatism, trench back, and trench jaundice, but these may be symptoms of or connected in some way with the three principal diseases.

TO WORK FOE PRISONERS

War Department to Use Them in Building Roads.

Move in Retaliation for Poor Feeding Of American War Prisoners In Germany.

Washington, April 17.—The war department has ordered that every German prisoner of war in this country be put to work.

Eight hundred and fifty were set at the tasks of building roads near Fort McPherson, Ga., while others at Fort Oglethorpe, Ga., have been engaged in building new structures to house other prisoners.

With the War department taking over the navy the U-58 prisoners captured by the destroyer Fanning, there stil remains the problem of whether General Pershing's prisoners shall be brought back here. A decision on this point is expected soon, but meantime the Teutons taken by the Yankees remain in French prison camps.

That some complaints of German food and camp conditions have come from American prisoners in Germany become known. Some of the men reported they did not have enough blankets, while others said they were given either poor quality food or little of it.

Germany Violating Law.

International law requires a nation to feed its prisoners as it feeds its own soldiers. This Germany is not doing, though the United States is scrupulously observing that regulation. Now American purposes that the interned sailors and other prisoners already on hand and the U-58 men coming here shall work for their "chow."

To relieve American prisoners in Germany from poor or insufficient food, the United States government has established the same system as the British, feeding the prisoners herself. This is done through the American prisoners' general committee at Berne, Switzerland. This committee supplies food packets now.

Where Price & Quality Meet — Lammon's — Brainerd Minn. — The Store With a Conscience

Nursery Requirements

Baby Foods, Bottles, Nipples, Toilets, Medicines

Only the best in baby needs and nursery supplies---and an assortment that permits easy and satisfactory selection.

Are YOUR Buildings Insured Against Decay

The argument for fire insurance is familiar---fire is but a chance, yet we carefully and wisely insure against it. Decay, which is merely a slow fire, is inevitable without paint. Fire insurance does not prevent fire, but paint does prevent decay--why neglect this real insurance.

We Are Exclusive Agents For

Minnesota Paints

The Standard of Quality Since 1873

Brainerd Hardware Co.

E. P. SLIPP, Mgr. Slipp Block Brainerd, Minn.

Rug and Carpet Cleaning

416 South Sixth Street

Domestic and Oriental Rugs and Carpets Renovated at Reasonable Prices

F. E. OLSON

Phone 975

WORK GUARANTEED

Read Ads Tonight

A BEAUTIFUL HOME

For the "Only Girl"

—It's a Duty—

Actual Photo Shown

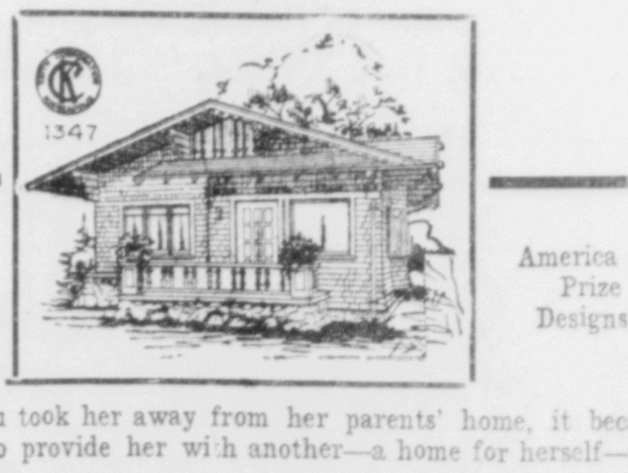

America's Prize Designs.

When you took her away from her parents' home, it became your DUTY to provide her with another—a home for herself—and for—

She doesn't expect an elaborate mansion, but she wants and ought to have a REAL HOME, comfortable, artistic, convenient.

And she CAN have just such a HOME, one that you can afford to give her, if you choose one of our PRIZE DESIGNS.

Bring her in some day soon and see those beautiful photos of America's Model Homes—then get our comfy price. You'll have no excuse then for not getting her that IDEAL HOME.

LAKESIDE LUMBER CO

BRAINERD, MINNESOTA

Lend Him A Hand!

OVER there in the trenches today a boy in khaki is stretching out his hand to you. He has left everything he holds dear and is risking death itself because he believes in fighting for the principle of right.

He will fight for your rights as long as there is a spark of life left in him.

But he can't do it with his bare hands. He must have guns, shells, tanks, aeroplanes. He must have help.

You can lend him a hand by simply lending your money to Uncle Sam.

If you do your share, Uncle Sam can equip him with everything he needs.

Subscribe for Third Liberty Loan Bonds in money as the boys "over there" are subscribing in blood.

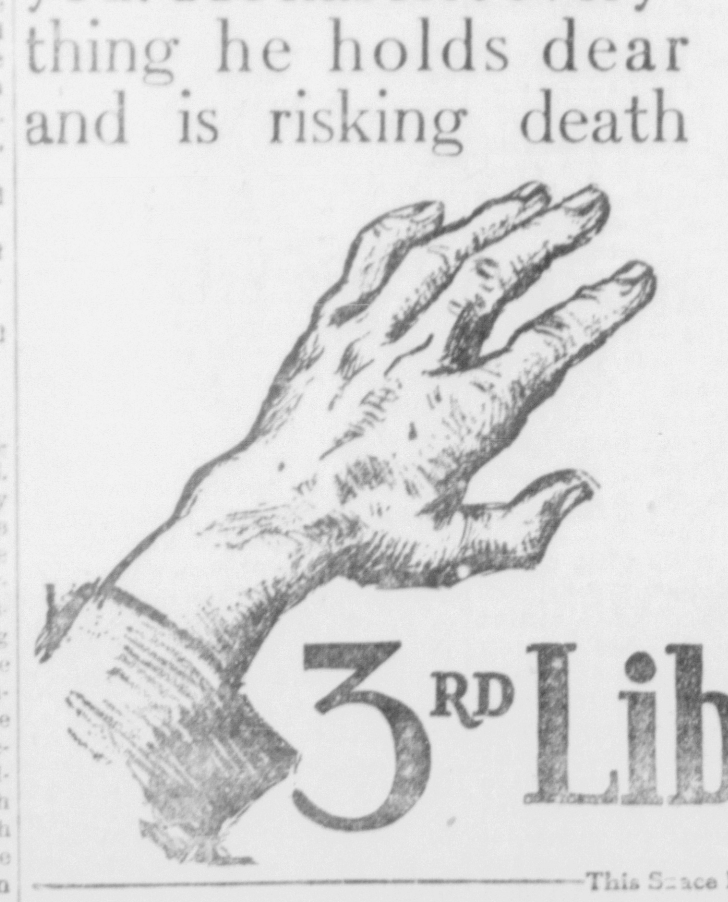

3RD Liberty Loan

—This Space Donated by—

BRAINERD GAS AND ELECTRIC CO.

THE BRAINERD DAILY DISPATCH

By Ingersoll & Wieland

SUBSCRIPTION RATES

One Month, by carrier ---------- $ .50
Three Months, by carrier ---------- 1.25
One Year, by carrier ---------- 5.00
One Year, by mail, outside city ---- 4.00

Weekly Dispatch, per year --------- $1.50
All subscriptions payable in advance

Advertising Rates Made Known on Application

Office in Dispatch Building, Sixth St. So.

Entered at the post office at Brainerd, Minn., as second class matter

MEMBER MINNESOTA EDITORIAL ASSOCIATION ORGANIZED 1867

WEDNESDAY, APRIL 17, 1918.

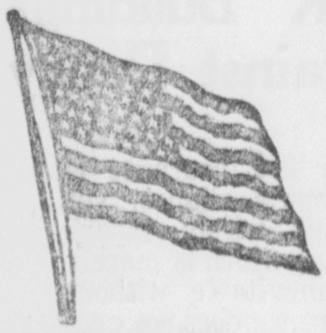

Your Flag and my Flag!
And, oh, how much it holds
Of your Land and my Land
Safe within its folds.
Your heart and my heart
Beat quicker at the sight;
Sun-kissed and wind-kissed,
The Red, the Blue and White!
The one Flag—the Great Flag—
The Flag for me and you—
Glorified the whole world wide—
The Red, the White, the Blue!

TRADING BONDS

Merchants offering to take Liberty Loan Bonds in exchange for merchandise are doubtlessly actuated by patriotic motives, but such transactions tend to defeat a primary object of the bond sale, the encouraging of thrift and the discouraging of expenditures. Bonds so exchanged are in most cases immediately sold on the open market which tend to depress the market price and affects adversely the sales of future issues.

Secretary McAdoo expressly states that there is no desire on the part of the government to prevent or interfere with legitimate trading, in good faith, in Liberty Bonds, but don't advertise it deliberately. If a merchant wants Liberty Bonds, he should buy them when the campaigns are on.

A CLASH OF CIVILIZATIONS.

Here in America we must realize that the war will not be won on any front, but in our own hearts. This is a clash of civilizations. We must develop in our hearts a democratic purpose as strong and as carefully directed as this autocratic purpose of ermany. We, too, must make soldiers of our own cornstalks, make defenders of wool and cotton and silk, make every pound of coal an American pound, and we must make bullets of our pennies. If we fail to develop this democratic purpose in the eye-to-eye, knee-to-knee, hand-to-hand struggle on the front, which, after all, only reflects the strength of our conviction, then our civilization will go down.

ALLOTMENTS OR TAXATION.

If you and your neighbors do not buy your allotment of Liberty Bonds and other communities likewise fail in their duty, what will be the result?

The government will be forced to get the necessary money by taxation. The men who own the real and personal property will have to pay the bill. They will have to give more liberally than they are now asked to loan. Patriotic response to the Third Liberty Loan call will therefore not only be a duty, but it will be a precaution, especially to land owners.

It is with extreme satisfaction that the people of Minnesota received the news that Senator Knute Nelson has consented to again become a candidate for reelection. When we speak of "the people" we mean the loyal men of all political parties for there will be no opposition to the return of this grand old man by any faction loyal to the interests of the country in the present crisis. It has been the desire of Senator Nelson to return to his Alexandria farm home after a century of public life, but the people have drafted him and he is as loyal now as he was in '61. His country needs him in its hour of peril and he is too patriotic even in his declining years to let the appeal go unheeded. Beloved in Minnesota, honored by the nation, his renomination will be made practically by acclamation while the state will make it unanimous at the November election.

"We'll Stick" is the slogan of the new nonpartisan league button, and the Minneapolis Journal very modestly asks if that means to stick the farmer for $16 or refers to LaFollette's speech sticking a knife in the back of the American soldier.

There is a law that prohibits working the cut-out over time by automobilists, the apparent object of which is to attract attention, and a jail sentence will be the next step if a fine is not found sufficient to abate the nuisance.

FIXES WHEAT GRADES

Secretary of Agriculture Makes Concessions to Growers.

Changes Less Extensive Than Those Proposed—To Be Effective July 15.

Washington, April 17.—Secretary of Agriculture David Houston has officially promulgated the new wheat grades effective July 15.

There are some modifications from the present grades, but not to the extent asked for by the wheat growers or to the extent outlined in the tentative changes which were the subject of discussion at the hearing at Minneapolis.

Five grades and sample are retained. Test weight for No. 1 northern is reduced from 59 to 58 pounds, while Nos. 2, 3 and 4 remain as at present and No. 5 is reduced from 51 to 50 pounds.

Moisture 14 Per Cent.

Instead of 15 per cent moisture content, as permitted under the tentative grades, No. 1 is allowed 14 per cent; No. 2, 14.5 per cent; No. 3, 15 per cent and Nos. 4 and 5 16 per cent. With the exception of No. 2, this is an increase of ½ per cent over the present rules.

The grades are most lenient on mixtures of other wheats, 5 per cent being permitted in No. 1 now, as against 2 per cent. Ten per cent is permitted in other grades, and no wheat will be graded less than No. 3 because of mixture.

Damaged Wheat Amount Doubled.

The amount of damaged wheat in No. 1 is doubled, and kernels damaged by heat are permitted in Nos. 1 and 2.

Dockage is considered only in terms of whole per cent, unless wheat contains 1 per cent, dockage is not counted. The reference to inseparable foreign material, to which the northwest has objected most strenuously, has been eliminated.

BUY L. L. BONDS

TORONTO PACKING PLANT BURNS; LOSS $2,000,000

Toronto, Ont., April 17.—Fire, which started on a loading platform of the Harris Abattoir company plant at the Union stockyards, destroyed fully three quarters of the big plant and the flames reached the lard vats in the cooling department. There is little hope of saving any of the plant. The loss probably will exceed $2,000,000.

BUY L. L. BONDS

Former Governor Indicted.

New York, April 17.—William Sulzer, fomer governor of New York, William Hamlin Childs, chairman of the New York City fushion committee, during the recent city election, and Joshua T. Newcomb, former state senator, have been indicted by the grand jury which has been investigating expenditures of the $2,000,000 "slush fund" said to have been spent in an attempt to elect a former Mayor.

BUY L. L. BONDS

Daniels Takes Trip in Air.

Washington, April 17.—Secretary Daniels was a passenger with Lieutenant Doherty, naval aviator, in a 20-minute flight over the capital. A service hydro-airplane was used.

BUY L. L. BONDS

U. S. Prisoners Can Get Parcels.

New York, April 17.—The Atlantic division of the American Red Cross announces that it had been granted by the German War Trade board an exclusive blanket authorization for the sending of food, letters and money through the American Red Cross to American and Allied soldiers in German prison camps. Two 10-pound parcels a week may be sent from Berne to American prisoners. The parcels may contain two heavy loaves of bread a week, tobacco and soap. Parcels for invalids may be sent.

BUY L. L. BONDS

100 Soldiers In Texas Camp Quit.

Houston, Texas, April 17.—Approximately 100 men belonging to various organiaztions in the headquarters trains and military police companies escaped from Camp Logan in rebellion against an order transferring them to other organizations in the division. All but two of them have been captured and will probably face charges of conspiring to mutiny, it was announced. The majority of the men were from the old "Fighting Seventh" Illinois National guard regiment of Chicago.

KEY TO YPRES IN ENEMY'S HAND

Foe Carries Large Part of Messines Ridge, Also Taking Important Towns.

SITUATION IS SERIOUS

Bailleul, Wulverghem and Wytschaete, Strategic Points, Are Possessed By Teutons—Allies May Lose Ypres.

London, April 17.—New successes on the battle field of Flanders have been won by Germany's mighty effort. According to the latest reports the important strategic towns of Bailleul, Wulverghem and Wytschaete are in German hands and more important still, the Teutons have carried a large part of Messines ridge by storm.

Most Bitter Struggle.

Probably there has been on more bitter struggle during the war than that waged along the battle line through the town of Bailleul, Neuve Eglise, Wulverghem and Wytschaete. Neuve Eglise was taken first, but Bailleul held out until fresh masses of German troops were hurled into the fray and charged repeatedly on the tired defenders. The same story might be told of Wulverghem and Wytschaete, while the battle for Messines ridge must have been frightful in its intensity.

No New Attacks

The Germans have not attempted to advance their wedge further into the British lines, for no new attacks on Merville and further west have been reported. They have devoted their sole attention to the work of widening out the sallient and striking at Messines ridge, and the railroad running about six miles north of Bailleul. Messines ridge is the key to the Ypres sector and its possession will give the Germans a commanding position in starting a new drive.

May Cost Allies Ypres.

The successes of the Germans in the last day have an important bearing on the campaign on the northern battle front. If they are continued, there must be a British retirement from Ypres and possibly for some distance further north, while the cutting of the railroad passing through Hazebrouck would be still more serious for the British.

So important are the points won by the Germans that the British must be expected to counter-attack at once in an effort to sweep the invaders back into the lowlands once more. All accounts of the battle along this line speak of the small British forces which attempted to withstand the attacks by heavy legions of Teutons, which were brought up fresh for the assault.

BUY L. L. BONDS

YANKEES TAKE NO MAN'S LAND

Foe Gives Up Attempt to Penetrate American Line.

With the American Army in France, April 17.—The American troops northwest of Toul have again taken possession of No Man's Land near Apremont forest after a week in which the shell torn land between the trenches was virtually deserted, except during the long series of weeks, because of the violence of the artillery fire. Two American patrols went out seeking a machine gun nest which was reported in front of the German trenches, but found it empty. The patrols went up to the barbed wire in front of the enemy first line, but encountered no Germans.

The enemy apparently has given up, temporally at least, his attempt to penetrate to the American third line, after the crushing defeat he sustained in several attempts with specially trained shock troops last week.

BUY L. L. BONDS

CZERNIN TO GO INTO ARMY.

To Have Command of Brigade On Italian Front.

Copenhagen, April 17.—Count Czernin, who resigned as Austrian foreign minister, has received command of an Austrian brigade on the Italian front, it is learned here. There was a sharp conflict of opinions when Czernin conferred with Emperor Karl it is said. Later, the emperor received Count Tisza and Dr. Wekerle, the Hungarian premier.

BUY L. L. BONDS

Bank Bandits Get $25,000.

Memphis, Tenn., April 17.—Half a dozen bandits blew the safe of the Bank of Brinkley at Brinkley, Ark., looted it of $25,000, shot a traveling man, probably fatally, and made their escape in an automobile. Officers of all towns in Eastern Arkansas have joined in the search for the yeggs.

BUY L. L. BONDS

Many Foe Airplanes Burned.

Paris, April 17.—The material losses in the fire which destroyed the Zeppelin aircraft factories at Friedrichshafen were enormous, including squadrons of airplanes reserved for use against the American air fleets, it is announced here. One hundred and forty persons were killed and 200 injured. The plant had been transformed for the manufacture of airplanes of the Gotha type, according to reliable reports from Rorschach. Vast quantities of raw materials were burned and 40 airplanes.

DEATH FOR WAR OBSTRUCTORS

Provided for in New Anti-Sedition Measure Introduced By Chamberlain.

SPY ACT IS BROADENED

All Enemies of America are to Be Tried By Court Martial—Civil Courts to Be Relieved of Prosecution.

Washington, April 17.—Senator Chamberlain, chairman of the military affairs committee, has introduced a drastic anti-sedition bill under the provisions of which enemies of America's war activities are to be classed as spies, tried by court-martial and suffer the death penalty.

Every person who attempts to interfere in any way with the movement of troops or with the operation of military or naval forces, and persons who openly espouse the cause of Germany and publish false statements about the country's condition or preparations will be punishable with death. Acts of sabotage or the wilful destruction of war material and property are also included within the scope of the proposed law. Trials of all such cases will be taken from the criminal courts.

Spy Definition Broadened.

The bill defines spies, subject to trial by army or navy court-martial or army military commission, as persons violating the general espionage laws, legislation prohibiting destruction of war material, the draft law, those inciting military insubordination or transmitting to members of the American military forces any matters favoring the enemy's cause or persons giving false reports.

The bill recites that "owing to the changes in the conditions of modern warfare, whereby the enemy now attempts to attack and injure the successful prosecution of the war by means of civilian and other agents and supporters behind the lines spreading false statements and propaganda, injuring and destroying the things and utilities prepared" for the military forces, the United States is constituted a part of the zone of operations conducted by the enemy.

Justice Officials Called.

The measure was referred to the military committee and hearings are to begin tomorrow. A number of federal judges as well as representatives of the Department of Justice are expected to be called.

Senator Chamberlain said one purpose of the measure was to expedite the trials of persons charged with sedition. Under the existing system, he said, a man could be indicted for making seditious speeches and after giving bail continue to make such utterances.

BUY L. L. BONDS

NO STRIKES OR LOCKOUTS

Barred in Minnesota for Period of the War.

St. Paul, April 17.—Elimination of lockouts in Minnesota during the war has been drected in an epoch making order of the State Public Safety commission, based on an agrement signed by officers of the State Federation of Labor and the Minnesota Employers' association.

The main points in the basis of agreement included in the commission's order, are as follows:

Employes shall not ask for recognition of a union which had not been recognized before the war. Employes by lockout or by other means, shall not try to break up a union which had been recognized before the war. Employers and employes agree, in good faith, to maintain the existing status in evey place of employment of a union, non-union or open shop. All differences with respect to wages and hours of labor shall be referred to state board of arbitration. No lockouts nor strikes under any circumstances during period of war.

BUY L. L. BONDS

PRESENT SITUATION NOT TO END SOON

London, April 17.—Referring to the situation at the front in the House of Commons, Premier Lloyd George said:

"The situation between hope and despondency must continue for some time yet. But I am still full of confidence and General Plumer (in command at Messines ridge) is quite confident. We have lost territory but we have lost nothing vital."

BUY L. L. BONDS

Says Foe Activities Exaggerated.

Washington, April 17.—Reports of enemy activities in the United States are grossly exaggerated, says Attorney General Gregory in a letter to Representative Currie of Michigan, made public by Mr. Gregory. Replying to a letter from Mr. Currie saying that a strong feeling exists that the government is dealing too leniently with spies and dangerous enemies, the attorney general explained at length the extensive work of the Department of Justice in policing the country under war conditions.

BEST THEATRE

Today Today

SESSUE HAYAKAWA in
"THE CALL OF THE EAST"

Something finer, more thrilling and sincere than this star has ever done before—ALSO
"Best Theatre Universal Weekly"

Tomorrow---DOROTHY DALTON in
"THE PRICE MARK"

Remember "The Flame of the Yukon" well here is another and one just as good.

GIVES "SAFETY FIRST" IDEA

Latest Effort of Government to Protect Country's Homes From Possible Accident.

The safety of the home is the subject of a pamphlet issued by the bureau of standards, Department of Commerce, entitled "Safety for the Household, Bureau of Standards, Circular No. 75." An interesting account of household hazards is given. The topics are discussed clearly in a manner which would afford a basis for popular education in "safety first." The dangers from electricity, gas, fire, lightning, household chemicals and the other common causes of accident are recited and many actual cases are described. The purpose is to aid in removing needless risk and fear, and to develop intelligent caution where the hazard cannot be entirely avoided.

The hazards of the home have increased in modern times, from the service of gas and electricity and the use of such dangerous articles as matches, volatile oils, poisons and the like. The use of energy in the home necessarily involves some risk which intelligent planning and care will reduce to a minimum.

Caution alone is not enough, since many of the dangers are not even suspected. The nature of such unknown hazards must be made plain. The circular emphasizes the seriousness of some of the risks not generally known, gives simple cautions and aims to guide the formation of habits of carefulness. The circular also suggests effective home equipment to minimize the risks involved and aims to encourage public measures to provide safety for the household and community.

It is intended, not to increase fear of accident, but rather to remove the causes and the need for alarm. The sense of safety to be gained by observing these cautions would alone justify the careful study of this new circular. This circular completes the series of three popular household circulars which deal with measurements, materials and safety. These form a valuable addition by the bureau of standards to the literature on household management.

The appalling loss of life from avoidable causes and injury to person and property make the pamphlet especially timely. It is believed that thousands of human lives could be saved and accidents reduced to the minimum if the precautions suggested are followed. Copies of this circular can be purchased at a nominal cost of 15 cents per copy from the superintendent of documents, government printing office, Washington, D. C.

England Growing More Food Crops.

Although actual figures are not yet available, it would appear from a general survey that about one-fifth to one-quarter of the 2,000,000 acres of permanent grass-land which the English food-production department hopes to put under the plow this season has already been broken up. The program of 3,000,000 additional acres under corn does not relate to permanent grass only; no less than 1,000,000 acres of the land already arable are included. On this 1,000,000 acres of arable land it is proposed to grow food crops of higher value than formerly, or food crops instead of luxury crops, and a substantial proportion of it has already been dealt with. The general body of farmers are working hard and doing their best to make the corn area as large as possible.

NOTICE TO CONTRACTORS

Sealed bids, marked Proposals for Sewers, will be received by the City Clerk, City Hall, up to 8 o'clock P. M. May 6th, 1918 for the construction of three Lateral Sewers, all requiring 8 inch salt glazed vitrified sewer pipe, viz:

Lateral Sewer E1—District No. 7:
Commencing at manhole at intersection of Quince Street and South Fifth Street, said City, running thence west on said Quince Street two blocks. Length of Sewer 692 feet, 2 manholes, 2 lampholes.

Lateral Sewer E 6—District No. 4:
Beginning at intersection of 7th Street South and Sycamore Street and running north to a manhole at the intersection of 7th and Quince Streets for a distance of two blocks. Length of sewer, 760 feet, 2 manholes, 2 lampholes.

Lateral Sewer E 7—District No. 4:
Beginning at manhole on 6th Street at intersection of Quince Street, thence running south for a distance of three blocks to intersection of 6th and Tamarac Streets. Length of Sewer 1144 feet, 3 manholes, 3 lampholes.

Certified checks for at least fifteen per cent of amount bid to accompany each proposal.

The City Council of said City reserves the right to reject any or all bids.

Dated at Brainerd, Minnesota, April 2nd, 1918.

A. MAHLUM,
City Clerk.

4—3-19-17

BUY 3rd LIBERTY BONDS

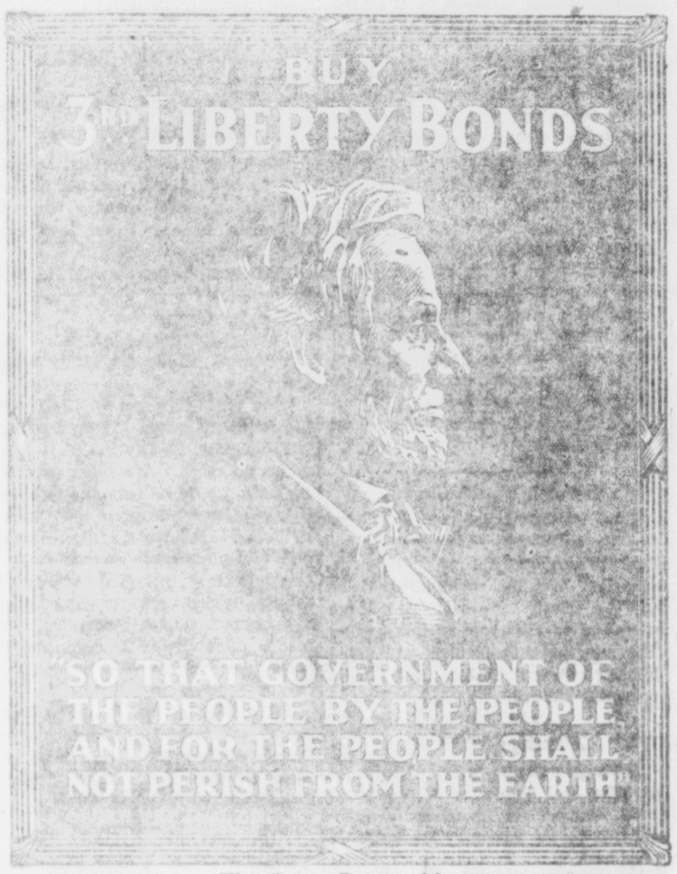

This Space Donated by
CITIZENS STATE BANK

THE DISPATCH

Prints the Best and Latest in Wedding Invitations and Announcements, Dancing Party Invitations and Programs, Programs for Recitals, Entertainments and Other Occasions, also Supper, Social, Entertainment and Dance Tickets, Milk Tickets, Etc.

We will be Pleased to Show You Samples of Our Work and Give You Our Prices. Call on Us.

The DISPATCH JOB DEPARTMENT

Dispatch Building, So. Sixth St.

Relax If You Would Sleep.

The philosopher Hegel finished his principal work on the eve of the battle of Jena, amidst the thunder of cannon. Noise, instead of interfering with conscious thinking, produces an incentive to thought. If you keep too vigorous an attention on your ideas after you compose yourself for sleep; if you maintain an emotional element or any feelings with them, you will lie awake or have only fitful sleep.

Wall Paper Paints

NEW STOCK NEW DESIGNS

Spring is Here, Have Your Rooms Decorated in Keeping With the Spirit of the Season

WALL TINTS, VARNISHES, STAINS
Ready for Business.

J. H. NOBLE,
310 South Seventh St.

BAY LAKE GETS AN HONOR FLAG

Deerwood Village Also Striving to Attain Honors, Chairman is Paul M. Hale

RENO LAKE FREE OF ICE

Summer Cottage of Guy Warren Burned, Roads are in Fine Shape Deerwood an Vicinity

Deerwood, Minn., April 17—Bay Lake is the first township to get the honor flag in the Liberty Loan campaign in Crow Wing county. Deerwood expects to follow suit. The allotment for Deerwood village is $11,000, for Deerwood township $3,000. Bay Lake quickly raised its quota of $6,000.

The summer cottage of Guy Warren of Duluth on Bay lake, was destroyed by fire.

Miss Violet Alberts is home from Duluth where she has been attending business college.

Robert Archibald, Sr. has returned from Hot Springs, S. D., where he has spent the winter.

Olsen Skau was in Brainerd Tuesday.

G. A. Knapp is at a Brainerd hospital sick with the grip.

Deerwood people are participating in the play, "H. M. S. Pinafore."

The Deerwood band has temporarily disbanded.

Rev. and Mrs. H. G. Stacey of Cloquet were guests of Mrs. Sarah Patterson.

Mr. and Mrs. Carl Rosberg motored to Brainerd.

Reno lake became clear of ice on April 6.

Mrs. B. Magoffin, Jr., was a Brainerd visitor.

D. H. Karnowski has returned from a business trip to Duluth.

L. J. Alberts was in Brainerd on Monday.

Roads are in fine shape throughout the county and especially in the vicinity of Deerwood.

Mayor A. W. Miller motored to Brainerd.

SPECIAL MEETING MEN AND WOMEN SURGICAL DRESSING

An urgent appeal is made for all men who have attended, and for all who have not attended but should, to be present tonight, Wednesday, at Red Cross headquarters in Koop block for the purpose of assisting in the work so necessary. The ladies are also asked to come to this meeting tonight and also to the meeting on Thursday afternoon at the same place.

The word has gone out asking for more surgical dressings and the work in this city is behind, it is needed NOW. Will the men and women who read this notice respond to the call. Your boy may be the one to need the assistance the Red Cross is called upon to furnish through this method.

Don't be a slacker in this matter.

STOP RIDING ON SIDEWALKS

Riding bicycles on sidewalks is forbidden by the ordinance and the police will enforce the law to the letter.

JOHN D. GILE,
Chief of Police.

267t2

He Can Rest Fine Now.

"I suffere dgreatly from kidney and bladder troubble," writes F. B. Fairbank, 55 Grand River Ave., W. Detroit, Mich. "Had to get up six or seven times during the night. Foley Kidney Pills have worked wonders and I can recommend them as the best medicine I have ever taken." Tonic in action; quick, sure. H. P. Dunn, druggist. mwf

CHARGED USING SEDITIONS TALK

Hans A. Solberg of 323 South 19th street was in municipal court this afternoon charged with uttering seditious language, the complaint being sworn to by R. R. Wise.

The complaint states Solberg did unlawfully teach and advocate by oral speech that the citizens of this state should not aid or assist the United States in prosecuting and carrying on war with the public enemies of the United States, by then and there saying and speaking to George LeMire and others, among other things, the following:

"We had no business in this war. Our boys are no good anyway. They are all untrained men, only our regular arm is any good. The idea of their going over there to fight those powerful German men—it makes no difference who wins.

"I would like to see the end of the war. It is only a rich man's war anyway, the capitalists running it and we poor — of — have to suffer for it and we are suffering for it now."

Solberg was arraigned and demanded a hearing which was set for April 18 at 10 A. M. Bond was placed at $500.

BRAINERD'S ODDEST STORIES OF TODAY

Hilding A. Swanson has returned from an automobile trip to St. Paul. Aside from four punctures, some engine trouble, etc., the trip for home was without incident. He left St. Paul at 2 in the afternoon and arrived at Brainerd 9 o'clock the next morning.

DIED AT MONTANA

Funeral of P. S. Taylor Held at Winona, Old Friend George Sinclair in Hospital

P. S. Taylor, formerly a well known farmer of Long Lake township and later living in Laredo, Montana, died there at the age of 65. He leaves a widow. Dropsy was the cause of his demise. In Crow Wing county he had pioneered since 1898.

George Sinclair, an old friend, brought the body back to Winona for burial. He was buried by the Masons.

At Brainerd Mr. Sinclair took sick and was operated on for rupture Tuesday morning. He is at St. Joeph's hospital.

ROLL OF HONOR

The opera house, Best and Empress of Clyde E. Parker and F. S. Workman have given five men to the service. Bob Stickney who used to usher at the Empress is at a training camp. Charles Beugnot, of the opera house, is in training. Ed Caine of the Best asked to be inducted in the service and left with the last big group for Camp Dodge. Joe Miller enlisted some months ago and Chester O'Connor also of the Best ushers, left Monday for camp.

The Return.

A young recruit was on sentry near a home depot one dark night when he observed a shadowy form approaching. He immediately gave the challenge, "Halt! Who goes there." Out of the darkness came the hoarse whisper of one of his comrades, "Shut up! I ain't going; I'm coming back!"

Don't Let it Linger.

A cough that "hangs on" wears down the sufferer, leaving him unable to ward off sickness. Jos. Gillard, 148 Fillmore St., Nashville, Tenn., writes: "I was suffering with a dry hacking cough and a pain in my chest, but since taking Foley's Honey and Tar Compound I have been relieved." It soothes, heals and cures. H. P. Dunn, druggist. mwf

"In The Morning"
Brighten Your Shoes With
SHINOLA
Takes but a few moments.
Softens and preserves leather. Makes shoes wear longer. 50 shines for a dime.
SHINOLA HOME SET
makes shining easy.
Genuine bristle dauber.
Large lamb's wool polisher.
Ask Nearest Store
BLACK—TAN—WHITE—RED
HOME SET

A LOCAL HISTORY OF OLD CROW WING

Interesting Chapter of Early Memories in the History of First County Seat of Crow Wing County

WRITTEN BY C. H. BEAULIEU

Tells of Incidents Long Ago Forgotten but Which Will be Remembered by Early Day Settlers

(Continuation of the series of articles furnished to Dispatch by Leon E. Lum.)

Crow Wing was the jumping off place for the lumbermen who were logging extensively on the Upper Mississippi and the Crow Wing river. To this point their supplies were transported from St. Paul by team, and from here by boat to camps and in the winter by tote teams.

The village had its every day celebrations in a way, but when the red shirts appeared on their way to the woods, they painted the sky red to preserve the harmonies of attire and the vast expanse. And in the spring the orgies were repeated and more prolongedly, for the men were inordinately thirsty by reason of the long winter's abstinence. But it was the season of the "drive" that capped the climax. The men drank, they swore and fought among themselves and with the young villagers. If Satan has any shame he must have felt the glow of a blush at the performances of his servants.

Fortunately the spring debauches were short for the men had to move on, and in addition they were not so great in numbers at any one time as in the fall, but "For a'that" they out-heroded Herod in intensity of evil. Early Crow Wing had a bad name, but the above lines will explain.

It was after the town was laid out and well started that a pretty little Episcopal church was built among the tall pines in town and here too at this time the only visible traces of a sacred spot are the few graves that constituted the yard. The Rev. Peake, a saintly man, was the missionary resident, and he served in addition as a sort of supervisor of the Gull Lake Mission about fifteen miles distant on the Leech Lake road, also held services at Fort Ripley.

There were some quaint characters in the little village during the days of its existence.

There was Tom Cathcart, the man who rose from the position of mule driver for Baldwin Olmtsead, the farmer, and innkeeper at the spot now nown as Ripley, the place borrowing its name from its neighbor the old fort across the river. One word here about "Old Baldwin." Mr. Jonathan Dupuis (Old Jonathan) lived on a farm at Platte river, he also entertained men and beast.

Perhaps because Jonathan and Baldwin were rival innkeepers the two loved not one another even though they lived miles apart, or perhaps individual idiocyncrasies jarred harshly; anyway the two did not even speak the one to the other. One evening Jonathan going northward had to stay all night at Baldwin's. He took supper within but slept in a stall in Baldwin's barn. The next morning, Baldwin asked his assistant if Jonathan had not been around. The reply was in the affirmative. "Where is he?" "In the barn where he slept last night." Take a sheet of paper and make out a bill as I shall tell you." And this is the form of "Old Baldwin's" bill: "To Baldwin Olmstead, Dr., for stabling one jackass—$1.00."

(Olmstead Bar in the river was named after him.—L. E. L.)

To return to Tom Cathcart. He had managed in some way to secure a government contract to build a road from Crow Wing to Leech Lake agency receiving therefor several thousands of dollars. It was a graft for he came out magnificently ahead. Then Tom appeated in the character of the idle rich. He foreswore all work and devoted ihmself to playing cards for the drinks day after day, retiring only when thoroughly soused. He built a hotel of fair proportions and made his friends, Dave Chapman, the landlord. Here Tom ate and slept, this and nothing more for he passed the hours at Bill Horne's and other places of bibularly amusement. Poor Tom, he drank himself to death and died on the verge of penury. His heart was right, his only enemy was himself. He was generous, he was kind, he was odd and his oddity consisted in attempted grandiloquence of speech. He possessed originality and created many humorous comparison and quaint epigrams. He once told "Old Spratt" that he had a noble brow. Said he, "Spratt, you're an intellectual man, you've got a forehead, it extends from your eyebrows to the nape of your neck." Spratt was bald, he had but a slight fringe of hair above the ears.

Then there was Tyler Chapman, the man slow of wit and of great hesitancy in speech. His slow brain and stuttering tongue with a faint habit of profanity made him also a wonder.

Then there was Dugal, the little French blacksmith who divided the year into two parts: for six months he would be sober and industrious, the other six would be spent in inebriety. He had the constitution of a behemoth, for after remaining drunk half a year he could arise some morning and proceed to work as if nothing had happened.

There was Tom Harding, hardly a permanent resident, yet a Crow Wingite. A lean, slabsided Kentuckian who after discharge from soldiery at Fort Ripley after faithful service, strayed north. He was ready and quaint of speech whether drunk or sober. At one time Tom had been a ferryman at Watab on the Mississippi river. One night after he had retired comforiably in liquor, a person hailed him from the opposite shore. Said Tom, "What do you want?" "Want to get across." "Oh, h—, go round," answered Tom.

And there were others, noted in one way or another, even Joe Tascherault who was not a drinking man, but on day was euchered although he held both bowers and the ace. (This was before the joker was invented.)

Grandpa Fairbanks kept the ferry at Crow Wing in ye olden days. He loved to read and when a patron came Grandpa grumbled and scolded him. He hated to be disturbed.

And then there was Lying Jack, known to polite circles as Mr. John Wellwood. It was currently reported that Jack came to Minnesota unwittingly. He hailed from Maine; when about to leave the state he asked for a ticket to some place in California. The ticket agent said, "You are such a liar I don't believe you want to go to California; here take this ticket to St. Paul, Minn." Jack took it, came to St. Paul and from there one day wandered to Crow Wing. Many others could be described, but space forbids.

Crow Wing has had its tragic as well as its humorous incidents. One night the villagers were awakened by a repert of guns upon the island. The morning brought to sight the corpses of an old man and others (camping Indians) with gory bald spots upon their heads from which had been torn the scalps by a war party of Sioux, a tribe at that time on the war path with the Chippewas. Then there was the day when lawlessness reigned for a few days, when Monnell, Wiskey Jack and Jerry Selkirk attempted serious arson.

And it also had a great historical event in the early sixties. Hole-in-the-day, the noted Chippewa chief, attempted a rebellion. It is now charitably spoken of by the old timers as Hole-in-the-day-emeute. It was this wise:

The republican party had come into power by the election of Mr. Lincoln to the presidency. A general shuffling in political patronage arose. A new Indian agent was appointed. Hole-in-the-Day had two residences, one upon the reservation near the agency, another and a fine one upon his section of land bordering the village of Crow Wing. At the latter he lived at the time the new agent was appointed. He had been courted by the old agents and stood in happy relations with them and the office at Washington. In some way the happy relations with the agency was broken off and there followed coldness in Washington. It afterwards developed that Hole-in-the-Day had cause for his animosity towards the agent, for he began to follow the fashions early. It had always been the way for an agent to steal more or less, but it had been done with finesse and generosity towards Hole-in-the-Day. The new agent began dishonesty at once and did not evidently give an honorarium to Hole-in-the-Day. Naturally trouble broke out, and Hole-in-the-Day took offence against the whole country and began to plot war. He was suspected and the commandant at Fort Ripley on the request of the interior department, was ordered to arrest him.

One day he was coming into the village with a henchman on foot. He sent his man ahead to see if matters were safe and himself stopped at the outskirts of the village. A lieutenant with about ten privates came to the village at the same time. They arrested the henchman and ordered him to lead them to the Hole-in-the-Day residence. Hole-in-the-Day had seen them coming and immediately ran towards home. He embarked his family on his private ferry boat and all got across just as the soldiers arrived. Seeing him, the lieutenant ordered him to return, the order was disobeyed, then he was fired upon, and Hole-in-the-Day returned the fire, and with a whoop of defiance disappeared into the woods. Within a few days he had hundreds of armed Indians under his command.

There had been taken white prisoners at Leech Lake; alarm had spread and from all points north, the whites fled to Crow Wing. This was in the year of 1862. The Indians of Mille Lac were the only ones that remained loyal. Old Sha-Bash-Kung with a large rotinue came to Fort Ripley and proffered his services to the commandant. Hole-in-the-Day had in the meantime encamped with his army about three miles north of Crow Wing, so conditions were threatening. The agency people had fled to St. Paul, the agent, Mr. Walker, commiting suicide on the way. Washington began with endeavors to conciliate and appointed Judge Cooper of St. Paul, a personal friend of Hole-in-the-Day's, to parley with him. The judge came to Crow Wing and Mrs. Cooper accompanied him. They were guests at Mr. Beaulieu's. One day the judge and Mrs. Cooper with Mr. Beaulieu started to interview Hole-in-the-Day. The ferry rope having been cut the party was forced to ford the river which fortunately was possible owing to the great drouth that year. The reason for the accompaniement of Mrs. Cooper was to assure Hole-in-the-Day of the Judge's perfect faith. Hole-in-the-Day declined to yield, the prisoners were released however through the consent of the village chiefs for the prisoners were virtually theirs, they having been captured at Leech Lake. Gen. Ass't. Secretary of the Interior whose name I have forgotten, and Mr. Nicolay (Note Nicolay and Hays' life of Lincoln.—L. E. L.) private secretary of the president, came to Crow Wing and became also the guests of Mr. Beaulieu. A company of the 8th Minn. Reg. was sent from Fort Ripley to Crow Wing and remained there until the emeute had been quelled. Indian Commissioner Dole finally came and it was arranged that Hole-in-the-Day and the chiefs should meet him at Crow Wing. All the civilians were armed, and two, Sylvester Statlar and Peter Kelly received orders to shoot Hole-in-the-Day if the least disturbance arose. In order to prevent suspicion the soldiers were not required to be at the council but they being in camp within hailing distance they could have easily been employed had difficulty arisen. Hole-in-the-Day appeared with the other chiefs upon the hour and day appointed yet not unprotected, for with great strategy he had sent his army to cross the river north of the village and suddenly the village found itself completely surrounded. Commissioner Dole showed himself to be a poor diplomat, he showed physical fear for he trembled like a leaf, he flattered and coaxed and the result was that the interview ended in a failure. Soon Senator Ramsey came duly authorized by the Interior Dept. to act with authority. At one time he had been territorial governor and ex-officio superintendent of Indians within the territory. He knew Hole-in-the-Day personally as well as the other chiefs. Hole-in-the-Day remained obdurate but the other chiefs proved amenable to reason so at the interview lasting the greater part of the day, trouble was quieted. The chiefs, except Hole-in-the-Day, agreed to the terms of Senator Ramsey and thus the emeute ended, and Hole-in-the-Day was vanquished. Under the terms, the chiefs went to Washington, effected treaties, ceded lands and a new era began. The agency was abandoned in 1869 and the White Earth reservation established in 1868. Crow Wing and its vicinity became the white man's land in all respects.

In 1869 Hole-in-the-Day one day was in the village with Ojibiway. His residence by the village had been burned during the emeute by some unknown person, and he had taken up residence at his other home on the reservation. On the day previously mentioned while on his return home with Ojibiway he was waylaid and murdered by a band of Pillager Indians. His body was brought to Crow Wing and buried in the Catholic churchyard although still a pagan. He had always professed admiration for the Roman Catholic church, had his children baptized in the faith, and made promises that he himself would join as soon as he could "get around to it."

Hole-in-the-Day had his faults but all in all, he was a wonderful man and he will live in history as an able, shrewd and brainy man.

(Mr. Beaulieu is the Rev. C. H. Beaulieu who has preached in Brainerd.—L. E. L.)

NOTICE

Owners of city lots and premises are hereby requested to effect a general clean-up of same. The disposition of ashes and placing the same upon streets must be done under the direction of the city engineer.

By order of the City Council.

A. MAHLUM,
City Clerk.

Dated April 16th, 1918. 1t

DR. GILDEON POWELL HERE TONIGHT

This evening at 8 o'clock at the Methodist church will take place the fourth number in the special series of addresses on the Relation of Christianity and Patriotism to the Present World War, the special subject this evening being "The Second Coming of Jesus," the address to be given by Dr. Gideon Powell of Anoka, Minnesota.

Dr. Powell has made a special study of this particular theme which is agitating the minds of so many Christians at this time. Dr. Powell received his Doctor of Philosophy Degree from Boston University beside other degrees from colleges in Toronto, Ontario, and is splendidly equipped educationally to deal with his subject.

If the war is the beginning of the end of the world it certainly will have a tendency to alter some of our plans. Great enterprises, even the winning of the war itself would be foolish undertakings. If the country purports a greater and grander era, then those who plan wisely for the future are the ones who will most naturally reap the harvest.

There will be no charge made for this lecture but a free-will offering will be taken at the conclusion of the service.

The quartet of the Methodist church will sing. Miss Signe Beck will sing as a solo, "The Battle Hymn of the Republic."

New Auto Driving Gloves
For Women
$3.00 the Pair
H. F. Michael Co.

Former Health Commissioner Says Nuxated Iron

Should Be Used in Every Hospital and Prescribed By Every Physician---Attributes His Own Great Physical Activity Today at Over 60 Years of Age Largely To His Personal Use of Nuxated Iron.

WHAT FORMER HEALTH COMMISSIONER KERR SAYS

"As Health Commissioner of the City of Chicago, I was importuned many times to recommend different medicine, mineral waters, etc. Never yet have I gone on record as favoring any particular remedy, but I feel that in Nuxated Iron an exception should be made to the rule. I have taken Nuxated Iron myself and experienced its health-giving, strength-building effect, and in the interests of the public welfare, I feel it my duty to make known the results of its use. I am well past my three-score years and want to say that I believe that my own great physical activity is due largely today to my personal use of Nuxated Iron, and if my endorsement shall induce anaemic, nervous, run-down men and women to take Nuxated Iron, and receive the wonderful tonic benefits which I have received, I shall feel greatly gratified that I made an exception to my life-long rule in recommending it. From my own experience with Nuxated Iron, I feel that it is such a valuable remedy that it ought to be used in every hospital and prescribed by every physician in this country."

Wm R Kerr

Former Health Commissioner,
City of Chicago.

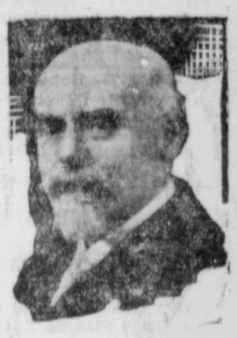

Former Health Commissioner Kerr has given years of his life fighting for public health in his own and other cities. It was he who introduced Anti-toxin for Diphtheria in Chicago's Health Department. He purified the milk for the consumers and thereby helped to save the lives of thousands of babies. He introduced the anti-spitting ordinance which has been copied all over the country and also took care of the sewers and garbage in the interest of pubilc health. He is positive that the wide-spread use of Nuxated Iron would greatly lessen the worries and trouble of health commissioners in keeping up a high standard of public health.

MANUFACTURER'S NOTE—Nuxated Iron, which has been used by Former Health Commissioner Kerr with such surprising results, is not a secret remedy, but one which is well known to druggists everywhere. Unlike the older inorganic iron products, it is easily assimilated, does not injure the teeth, make them black, nor upset the stomach. The manufacturers guarantee successful and entirely satisfactory results to every purchaser or they will refund your money. It is dispensed in this city by H. P. Dunn and all other druggists.

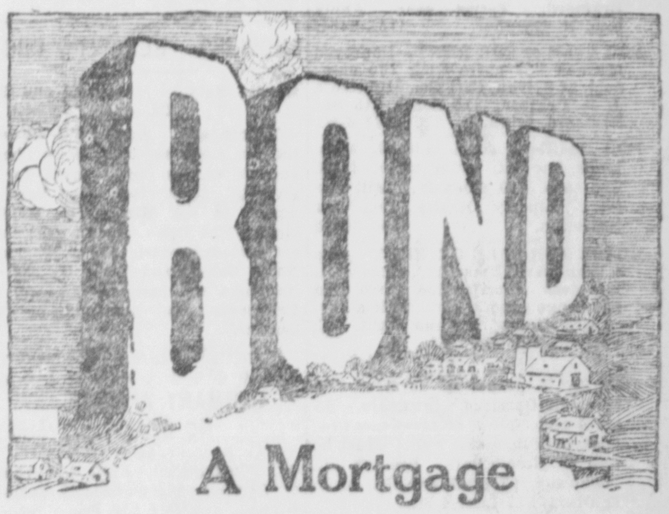

A THIRD Liberty Loan Bond is a mortgage on every bit of property in the United States. It is the safest investment in the world.

Uncle Sam promises to return every cent of the money with interest and promises to use the money to buy food and equipment for the boys "over there" who are fighting our battles for us.

The man who holds back a dollar may well look to his conscience.

We know this district will subscribe its full share.

Uncle Sam is depending on you to help go "Over the Top" with the Third Liberty Loan.

—This Space Donated by—

MODEL MEAT MARKET

WANTS

HELP WANTED

WANTED—Porter at the Ransford hotel. 2088-236tf

WAITRESS WANTED—At Ransford hotel. 2237-260tf

WANTED—Porter at the Iron Exchange hotel. 2287-268tf

GIRL WANTED—For Hotel Eggen, 810 Front St. 2292-268tf

WANTED —Man to wash windows N. P. hospital. 2278-266t3

WANTED—Girl for housework. 701 South Sixth St. 2294-268tf

WANTED—Good girl for kitchen work at St. Joseph's hospital. 2295-268t6

WANTED—Kitchen girl at the Model Cafe who can do some cooking. 2286-268tf

WANTED—Competent girl for general house work. Apply or address Charlotte E. Vogan, Crosby, Minn. 2219-257t (?)

WOMEN WANTED—Full time salary $24, selling guaranteed hosiery to wearer, 50c an hour spare time. Big spring business. Experience unnecessary. Guaranteed Mills, Norristown, Pa. 2272-268t10w

FOR RENT

FOR RENT—Furnished room, 722 South Broadway. tf

FURNISH ROOMS—For one or two gentlemen. 307 South Seventh St. 2254-262tf

FOR RENT—Ten acres on East Oak street, section 29-45-30. H. Poppenberg. 2279-267t3

FOR RENT—Nicely furnished room for light housekeeping or for one or two gentlemen. 503 South Norwood St. 2281-267t3

FOR RENT—House six rooms, modern barn, large garden and pasturage for several head of cattle at Gilbert lake across Mississippi from pump house. W. D. McKay. 2266-265tf

FOR SALE

BOAT FOR SALE CHEAP—721 Willow St. S. 2280-267t4

FOR SALE—Six room house and lot at 1519 Pine St. S. E. 2259-263t15p

FOR SALE—Gas range good as new. Reason for sale, moving. 913 Main St. 2293-268t3

FOR SALE—Singer Sewing machine, for $28.00 Party leaving town. Call 131-W 2191-254tf

FOR SALE—Stock of paints and extension ladders. Mrs. Mysen, 309 S. Broadway. 2289-268t3

FOR SALE—Hamlin piano, good as new, bargain if taken at once. Phone 772-J. 2290-268t6

FOR SALE—A pair of geldings, weight 1300, 7 and 8 years old. Walter Stearns, Ironton. 2269-265t6

FOR SALE—4 cylinder 7 passenger Studebaker car, almost new. Address C. L., care Dispatch. 2277-266t12

SETTING EGGS FOR SALE—White Leghorns and Plymouth Rock 75c per setting of 13. Phone 695-J. 2247-261tf-1ew

FOR SALE OR RENT—12 acres of land, 5 acres under cultivation. Inquire John Nolan, 208 1st Ave. 2296-268t3

FOR SALE OR RENT—Improved farm of 118 acres 1 mile south of Sylvan station, 12 miles from Brainerd. Terms easy. Apply Geo. H. Gardner. 2158-248tf

FOR SALE or FOR RENT—Improved farm of 317 acres with 260 acres field, at Sylvan, Cass Co., Minnesota J. B. Pehrson, 815 South 7th St., Brainerd, Minn. 2276-266-6-w1

FOR SALE—5 room cottage, barn, large fine lot, plum trees, $700. $20 cash, $10 monthly. Mill district. Liberty Realty Co., per Nettleton. 2298-268t3

HOUSE FOR SALE OR RENT—Also a Whitesewing machine, office writing desk, combination stove and gas range good as new, half a dozen jack screws, rope and chain. 623 Pine St., Phone 299-J. 2284-267tf

FOR SALE—Improved farm of 209 acres in Garrison township. 85 acres under plow, 40 acres meadow, good buildings and well. Must be sold to close estate. See C. C. Nicholson, 43 Bluff Ave. N., or F. E. Olson, 817 Laurel St. 2291-268t18-17t3w

MISCELLANEOUS

LOST—On Monday night wagon tire. J. B. Sowl, Phone 166-L. 2297-268t1

LOST—A small baby's woolen blanket and baby pillow. Return to Art H. Rehl, Slipp block. 2274-266t

WANTED—Second hand refrigerator. Address K. C. H., Dispatch office, giving particulars and address. 2282-267t2

WANTED—To trade a dandy little newspaper and job business in Pipestone county, Minn., doing good business, for a small house and lot in Brainerd .Plant is worth $600. James Irving, Holland, Minnesota. 2285-268t6

BAKER RETURNS FROM EUROPE

Secretary Reaches Home Port Confident That Victory Will Come to Allies.

OUTCOME LOOKS BRIGHT

Promises Discussion Later of Historic Voyage Which Took Him to England and France for Conference With Allied Leaders.

An Atlantic Port, April 17.—On one of the large steamships which before the war flew the German flag, Secretary of War Baker has arrived here from Europe. He left soon afterward for Washington.

Mr. Baker intimated that the American troops in France were eager to get into the fighting. He said they do not want to see any Americans over there unless they come with guns on their shoulders ready to fight.

The secretary spoke highly of the morale of the French forces. He was abroad when the big German offensive started.

"I return with a sense of pride and confidence at the achievements of the United States and Allied troops abroad that would justify many trips across the water," Secretary Baker said as he stepped aboard a train which will take him to Washington.

Promises Broad Review.

This was the only statement the secretary said he cared to make until his return to Washington, where he promised a broad review of his voyage and its results.

Those who returned with the secretary said they did not doubt but that they reflected Mr. Baker's feeling when they said there was complete optimism among the people of the allied nations that the war would be won.

Apparently in perfect physical trim and with color in his cheeks, Secretary Baker was eager to plunge into his duties at Washington. His trip from Europe had been undisturbed by any submarines which might have lurked in ocean lanes.

Mr. Baker said he would be prepared to discuss later the historical voyage which took him to England and France, where he conferred with the Allied war leaders and General Pershing and assembled military facts which he will present to President Wilson.

The secretary left American shores six weeks ago, arriving at a French port on March 10.

In Paris he conferred with Arthur J. Balfour, British foreign secretary, and General Foch of the French army.

—BUY L. L. BONDS—

RAIN AFFECTS BOND SALES

Canvass of Farmers of Northwest Is Halted By Weather .

Minneapolis, April 17.—Many hours of drizzling rain in Minnesota, North and South Dakota, and Montana have left the roads deep with mud and have brought Liberty Bond sales in the rural districts of these states almost to a standstill, according to reports received here.

While the rain has been a splendid thing for the farmers, it has been most inopportune for bond salesmen, especially as the rural districts were keyed up to a high pitch of patriotism and were oversubscribing their allotments in almost every instance.

—BUY L. L. BONDS—

SHOWERS BENEFIT CROPS

Needed Rain In Minnesota and Both Dakotas.

Minneapolis, April 17.—Showers that in many sections were heavy enough to give real benefit to the growing grain crops have been reported to the Minneapolis weather bureau. The area covered by the showers included nearly all of Minnesota North Dakota and South Dakota. In Nebraska and parts of Missouri and Tennessee the precipitation was heavier.

—BUY L. L. BONDS—

GERMANY ANNULS NO CONQUEST AIM

Washington, April 17.—The German government has definitely annulled the peace resolution "Without annexations or indemnities," passed by the majority of the Reichstag last July, according to an official dispatch from France.

—BUY L. L. BONDS—

Seek Men for Tank Service.

Kansas City, April 17.—Second Lieut. Frank E. Cooter has arrived here with authority, he said, to enlist an unlimited number of men for tank service. Men of draft age may join the organization regardless of their draft status, the officer stated. "Only volunteers are enlisted in the tank service," he explained. "No drafted men are being assigned; even commissioned officers must volunteer for this work." Tractor drivers, heavy motor truck drivers and machine gun mechanics are wanted.

Former Champion and His Kaiser Dummy

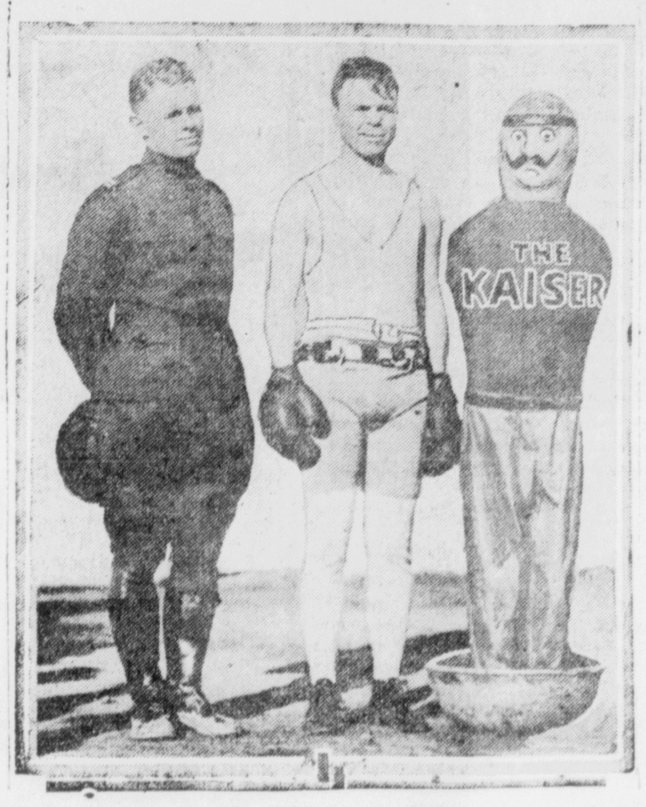

Battling Nelson, former lightweight chamion, has invented a boxing dummy, which he has named "The Kaiser," in order to teach soldiers how to defend tehmselves and attack the enemy. Lou knock down this dummy, and the name means you will hit it the harder. It stands on a heavy metal base which causes it to rise quickly, and then you have the pleasure of knocking it down again. Captain J. W. Thompson, of Company M, Fiftieth Infantry, is shown with the battler and his dummy. The fighter gave an exhibition of the use of the dummy before the company in Washington.

TURNING POINT IS NEAR

U. S. War Department Sees Failure of German Plans.

Will Soon Be Compelled to Go Back to Old Tactics For Limited Objectives.

Washington, April 16.—The war department's weekly summary of operations voices the view that "the turning point in the west is being reached," adding that the German has failed to "achieve victory in the field," and will soon be compelled to go back to old tactics "seeking to gain limited objectives."

The review of the military situation for the week ending April 13, is as follows:

"It becomes evident that the enemy is striking with renewed vigor at the weakest point he can find opposite him.

Fail to Achieve Results.

"In the offensive in Picardy the Germans sought for a rift in the line where the French and British forces joined. Failing to achieve definite far-reaching results, they promptly returned to the assault elsewhere, hoping that by driving a wedge into the sector along the front held by Portuguese and British units they may effect a break through.

"Here on a frontage of 16,000 yards stretching from Armentieres to the La Bassee canal, the segment held by the Portuguese troops flanked on either side by British divisions, was penetrated after an intense bombardment.

"The British were compelled to give ground after the Portuguese positions had been broken through, abandoning Armentieres and other points.

On Front of Eleven Miles.

"On the first day of the assault the enemy was able to penetrate to a depth of from 2¼ to 4 miles on a front of 11 miles.

"On the second day the front of attack was extended to 20 miles, while the impetus of the offensive was considerably slowed down and only able to reach a maximum additional depth of 2¼ miles."

—BUY L. L. BONDS—

WHY WOMEN GET THEIR WAY

Preminent Characteristic of the Sex, as Most Married Men Know, Is Their Determination.

The main difference between men and women is nowhere so marked as it is in the distinction between character and ability.

A man's ability is entirely separate from his character. A man may have genius and no character at all. He may have small abilities and large character. In a man the two things appear to be entirely independent of one another.

But a woman's character is determined by her ability, and her ability is determined by her character. In reality, therefore, women are much more simple than men, although they do not appear to be so. Women are more complicated outwardly than men. They offer more superficial variety. But closer observation and association among them tend to make them more alike.

Men, on the other hand, grow more complicated as you come to know them better. This is because their abilities and characters being unrelated and the proportionate measure of each subject to variations, new combinations are constantly being presented. The various things which go to make up the motive power of woman, on the other hand, are more closely related. Women, therefore, concentrate more than men, although they do not seem to do so, the process being unconscious.

That explains why, if a woman wants a thing and a man doesn't want her to have it, she always gets it.

When a man wants a thing he plans to get it just as much as he can through the ordinary processes of his mind and will. When a woman wants a thing she makes no plan at all—but she gets it much more often than the man, because everything in her whole makeup, conscious and unconscious, is working for it.

If you want to see conservation of energy and the perfection of efficiency watch the working of that perfectly co-ordinated machine—a woman—getting a thing from a man that she wants.—Life.

ALL RESPECT POWER OF MACE

Emblem of Authority Raised in House of Representatives Has a Marveiously Quieting Effect.

The American house of representatives is modeled closely after the house of commons, and at the time of its organization the mace was also adopted as its symbol of authority. The first one to be used was destroyed when the British burned the capitol building at Washington in 1814, and from that time down to 1842 a model of the original, made of painted wood, was used. In the latter year the present mace was made and put into use. It is composed of a bundle of ebony rods, three feet long, bound together by silver bands, after the manner of the fasces. From the center of one end protrudes a slender silver stem, representative of the ax of the ancient models. On this is mounted a solid silver globe, five inches in diameter, while crowning the top of this globe stands a silver eagle with outstretched wings.

This is the emblem of the house and whenever that body becomes unruly, as often happens, and the speaker is unable to restore order, the sergeant-at-arms is summoned and, lifting the mace from its place on the pedestal, raises it aloft and carries it up and down the aisles. Order is instantly restored; every member sinks into his seat and absolute silence reigns.

Such is the power of the mace. Every member must respect its authority, and should any fail to do so, he is liable to a heavy fine or even expulsion.

DAILY MARKET REPORT.

Minneapolis Grain.

Minneapolis, April 16.—Oats, May, 84¾.

Duluth Flax.

Duluth, April 16.—Flaxseed, May, $4.09½; July, $4.07.

Chicago Grain.

Chicago, April 16.—Corn, May, $1.27⅛; Oats, May, 84⅞.

South St. Paul Live Stock.

So. St. Paul, April 16.—Railroads entering the yards reported receipts for the day by loads as follows: Burlington, 1; Great Western, 3; Milwaukee, 39; Omaha, 26; Great Northern, 33; St. Louis, 12; Northern Pacific, 58, Soo Line, 34.

Cattle—Steers, $9@14.75; cows, $8.50@12; calves, $10@13.50; hogs, $16.90@17.10; sheep and lambs, $13@16.

Chicago Live Stock.

Chicago, April 16.—Hog receipts, 65,000; slow; bulk, $17.40@17.70; light $17.25@17.85; mixed, $17.10@17.80; heavy, $16.25@17.70; rough, $16.25@16.70; pigs, $13@17.60.

Cattle receipts, 25,000; firm; native steers, $10.60@16.40; stockers and feeders, $8.70@12.50; cows and heifers, $7.25@13.50; calves, $10@15.

Sheep receipts, 12,000; strong; sheep, $13@17.85; lambs, $16.50@21.

Butter, Eggs and Poultry.

Minneapolis, April 16.—BUTTER—Creamery extras, per lb., 39½c; extra firsts, 38½c; firsts, 37½c; seconds, 36½c; dairy, 30c; packing stock, 28c.

EGGS.—Fresh prime firsts, new cases, free from rots, small dirties and checks out, doz., 32c; current receipts, rots out, $9.30; checks and seconds, doz., 25c. Quotations on eggs include cases.

LIVE POULTRY—Turkeys, fat, 10 lbs. and over, 25c; thin, small, 10@12c; cripples and culls, unsalable; old roosters, 18c; ducks, 25c; geese, 22c; 1917 roosters, 25c; 1917 staggy, 20@22c.

—BUY L. L. BONDS—

Storm Shatters Town.

Dallas, Texas, April 16.—The town of Boyd, near here, was almost demolished, a moving freight train blown from the track and other towns were damaged by a storm which swept Wise and Denton counties.

—BUY L. L. BONDS—

Foch Officially Named Leader.

Paris, April 16.—An official note issued says: "The British and French governments have agreed to confer the title of commander in chief of the Allied armies in France on General Foch."

Why Not be Good to Yourself?

If you awaken weary and unrefreshed in the morning, or tire early in the day, are bilious and "blue," with coattd tongue and bad breath—if you are suffering from indigestion or constipation—you will find Foley Cathartic Tablets quick to relieve and comfortable in action. They are wholesome and health-giving. H. P. Dunn, druggist. mwf

MOTOR BUS SERVICE to RANGE

Cuyuna Transportation Co. offers quick service between Brainerd, Crosby, Ironton and Riverton, three round trips daily.

Leave Brainerd 9 A. M., 4 P. M. and 12:30 A. M., the latter connecting with night train from St. Paul.

Leave Crosby 7 A. M., 2 P. M. and 6:30 P. M.

Single trip fare 75c. Stand at Brainerd, near D. M. Clark & Co. Store.

Every Hand in the Land

EVERY hand in the land owes a duty to the Liberty Bell. The principles of Liberty and Justice which our fathers fought for in 1776 have been attacked.

The German Kaiser himself has written: "I am dreaming a dream of a German World Empire—*and my mailed fist shall succeed.*"

Already his horde of self-styled Huns has spread over the lands of five nations. And wherever it has gone it has left desolation.

In those nations today there are hundreds of thousands of men, women, and little children who can no longer raise their hands in defense of their country.

We say we live in a free land. But our freedom today stands or falls with the success or failure of our boys who are fighting for us.

That we may halt the Huns in their mad war of conquest, our Government needs Billions of Dollars in the Third Liberty Loan. Every hand in the land must give. Every dollar which is not being used for necessities, must ring the Liberty Bell. The man or woman who does not buy his or her share of Third Liberty Loan Bonds has no right to the Liberty he or she now enjoys.

3RD Liberty Loan

This Space Donated by

FIRST NATIONAL BANK

AUSTRO SITUATION CRITICAL

Food Shortage Worse Than at Any Time Since War Began.

Washington, April 17.—The economic situation of Austria is more critical than at any time since the war began, according to an official dispatch from France. The Vienna Neue Freie Presse, says that dispatch, announces that lamentable scenes alternate each day with tumultous ones on the different markets of Vienna, where meat is unprocurable.

This week the bread supply is 274,000 kilograms short. Disturbances have occurred and the government has had to promise the relief demanded.

State of Ohio, City of Toledo, Lucas County, ss.

Frank J. Cheney makes oath that he is senior partner of the firm of F. J. Cheney & Co., doing business in the City of Toledo, County and State aforesaid, and that said firm will pay the sum of ONE HUNDRED DOLLARS for each and every case of Catarrh that cannot be cured by the use of HALL'S CATARRH MEDICINE. FRANK J. CHENEY.

Sworn to before me and subscribed in my presence, this 6th day of December, A. D. 1886.

A. W. GLEASON,
(Seal) Notary Public.

Hall's Catarrh Medicine is taken internally and acts through the blood on the Mucous Surfaces of the System. Send for testimonials, free.

F. J. CHENEY & CO., Toledo, O.

Sold by all druggists, 75c.

Hall's Family Pills for constipation.

FEW FOLKS HAVE GRAY HAIR NOW

Druggist Says Ladies are Using Recipe of Sage Tea and Sulphur.

Hair that loses its color and lustre, or when it fades, turns gray, dull and lifeless, is caused by a lack of sulphur in the hair. Our grandmother made up a mixture of Sage Tea and Sulphur to keep her locks dark and beautiful, and thousands of women and men who value that even color, that beautiful dark shade of hair which is so attractive, use only this old-time recipe.

Nowadays we get this famous mixture improved by the addition of other ingredients by asking at any drug store for a bottle of "Wyeth's Sage and Sulphur Compound," which darkens the hair so naturally, so evenly, that nobody can possibly tell it has been applied. You just dampen a sponge or soft brush with it and draw this through your hair, taking one small strand at a time. By morning the gray hair disappears; but what delights the ladies with Wyeth's Sage and Sulphur Compound is that, besides beautifully darkening the hair after a few applications, it also brings back the gloss and lustre and gives it an appearance of abundance.

Wyeth's Sage and Sulphur Compound is a delightful toilet requisite to impart color and a youthful appearance to the hair. It is not intended for the cure, mitigation or prevention of disease.

Get the Habit of Drinking Hot Water Before Breakfast

Says we can't look or feel right with the system full of poisons.

Millions of folks bathe internally now instead of loading their system with drugs. "What's an inside bath?" you say. Well, it is guaranteed to perform miracles if you could believe these hot water enthusiasts.

There are vast numbers of men and women who, immediately upon arising in the morning, drink a glass of real hot water with a teaspoonful of limestone phosphate in it. This is a very excellent health measure. It is intended to flush the stomach, liver, kidneys and the thirty feet of intestines of the previous day's waste, sour bile and indigestible material left over in the body which if not eliminated every day, become food for the millions of bacteria which infest the bowels, the quick result is poisons and toxins which are then absorbed into the blood causing headache, bilious attacks, foul breath, bad taste, colds, stomach trouble, kidney misery, sleeplessness, impure blood and all sorts of ailments.

People who feel good one day and badly the next, but who simply can not get feeling right are urged to obtain a quarter pound of limestone phosphate at the drug store. This will cost very little but is sufficient to make anyone a real crank on the subject of internal sanitation.

Just as soap and hot water act on the skin, cleansing, sweetening and freshening, so limestone phosphate and hot water act on the stomach, liver, kidneys and bowels. It is vastly more important to bathe on the inside than on the outside, because the skin pores do not absorb impurities into the blood, while the bowel pores do.

ATTENTION!

The Big Three

KIMBALL PIANOS,
KIMBALL PHONOGRAPHS
and
SINGER SEWING MACHINES

All Under One Roof.

W. J. HALL

Imperial Block Phone 87-J

OLD PAPERS FOR SALE—5 CENTS
Brainerd Dispatch